



NO	REVISION	BY	DATE
A	FIRST ISSUE	HLM	24-03-2025
B	MINOR EDITS	HLM	07-04-2025
C	CMT LABELS	HLM	07-04-2025

LIMITATION STATEMENT

This map has been produced for the purpose of a High Court application for recognition of (either) customary marine title/protected customary rights (or) customary marine title and protected customary rights and has not been produced for any other purpose. Access to material filed in the High Court is governed by the Senior Courts (Access to Court Documents) Rules 2017.

DISCLAIMER STATEMENT

The parcel boundaries used for the production of the maps that support the application for a CMT are sourced from LINZ records. No attempt has been made to validate the accuracy of parcel information accepted off the DCDB layers. As a result, the exact relationship between the line of MHW and adjacent parcel boundaries defining the landward extent of the CMCA require verification by legal survey.

DATUM INFORMATION

HORIZONTAL PROJECTION - NZTM 2000
 VERTICAL DATUM - NZVD 2016

LEGEND

MHWS AS DIGITISED FROM AERIAL PHOTOGRAPHS

CMT BOUNDARY THAT FOLLOWS THE LINE OF MHWS EXCEPT WHERE SPECIFIED PARCELS MUST BE EXCLUDED WHEREUPON IT FOLLOWS THE PARCEL BOUNDARY INSTEAD.

THE 'MHWS' ANNOTATION ALONG THIS BOUNDARY DENOTES PLACES WHERE THE CMT BOUNDARY COINCIDES WITH THE CMCA ALONG THE LINE OF MHWS.

MHWS COASTAL MARINE AREA UP TO THE LINE OF MHWS SEAWARD LIMIT VARIES

WIN2D/1030 PRIMARY PARCELS RECORD OF TITLE REFERENCE

CMT 2

SpencerHolmes
 engineers - surveyors - planners

Level 10 - 57 Willis Street
 PO Box 588 Wellington New Zealand
 (04) 472-2261 www.spencerholmes.co.nz

THE APPLICANTS

PROJECT
 CIV-2017-485-232; CIV-2017-485-267
 CIV-2017-485-259; CIV-2017-485-224
 CIV-2017-485-221; CIV-2017-485-260
 GROUP M, STAGE 1(A) [2024] NZHC 309
 An application for orders recognising Customary Marine Title and Protected Customary Rights

DRAWING TITLE
DETAIL PLAN DEPICTING THE EXTENT OF THE CUSTOMARY MARINE TITLE AREA

SHEET 27 OF 99

Copyright of this drawing is vested in Spencer Holmes Ltd. The Contractor shall verify all dimensions on site.

CAUTION - The information shown on this plan has been prepared under specific instruction from the client and is intended solely for the clients use. The information is valid as at the date of survey. Spencer Holmes Limited will accept no liability for any consequence arising out of the use of this plan, or the information thereon whether in hard copy or electronic format by any other party for any purpose whatsoever.

□ S25-0061-30000 R2b - S25-0061-R219
 □ DRAWN H Moody
 □ CHECKED CPD □ DATE 06-03-2025

SCALE
1 : 3,000 AT **A1**

DRAWING NUMBER
S25-0061-R219 REV **C**

RESOURCE MANAGEMENT - LAND PLANNING - SURVEYING - STRUCTURAL - CIVIL - FIRE



NO	REVISION	BY	DATE
A	FIRST ISSUE	HLM	24-03-2025
B	MINOR EDITS	HLM	07-04-2025
C	CMT LABELS	HLM	07-04-2025

LIMITATION STATEMENT

This map has been produced for the purpose of a High Court application for recognition of (either) customary marine title/protected customary rights [or] customary marine title and protected customary rights and has not been produced for any other purpose. Access to material filed in the High Court is governed by the Senior Courts (Access to Court Documents) Rules 2017.

DISCLAIMER STATEMENT

The parcel boundaries used for the production of the maps that support the application for a CMT are sourced from LINZ records. No attempt has been made to validate the accuracy of parcel information accepted off the DCDB layers. As a result, the exact relationship between the line of MHW and adjacent parcel boundaries defining the landward extent of the CMCA require verification by legal survey.

DATUM INFORMATION

HORIZONTAL PROJECTION - NZTM 2000
 VERTICAL DATUM - NZVD 2016

LEGEND

MHWS AS DIGITISED FROM AERIAL PHOTOGRAPHS

CMT BOUNDARY THAT FOLLOWS THE LINE OF MHWS EXCEPT WHERE SPECIFIED PARCELS MUST BE EXCLUDED WHEREUPON IT FOLLOWS THE PARCEL BOUNDARY INSTEAD.

THE 'MHWS' ANNOTATION ALONG THIS BOUNDARY DENOTES PLACES WHERE THE CMT BOUNDARY COINCIDES WITH THE CMCA ALONG THE LINE OF MHWS.

MHWS COASTAL MARINE AREA UP TO THE LINE OF MHWS SEAWARD LIMIT VARIES

W22D/1030 PRIMARY PARCELS RECORD OF TITLE REFERENCE

CMT 2



Level 10 - 57 Willis Street
 PO Box 588 Wellington New Zealand
 (04) 472-2261 www.spencerholmes.co.nz

THE APPLICANTS

PROJECT
 CIV-2017-485-232; CIV-2017-485-267
 CIV-2017-485-259; CIV-2017-485-224
 CIV-2017-485-221; CIV-2017-485-260
 GROUP M, STAGE 1(A) [2024] NZHC 309
 An application for orders recognising Customary Marine Title and Protected Customary Rights

DRAWING TITLE
 DETAIL PLAN DEPICTING THE EXTENT OF THE CUSTOMARY MARINE TITLE AREA

SHEET 28 OF 99

Copyright of this drawing is vested in Spencer Holmes Ltd. The Contractor shall verify all dimensions on site.

CAUTION - The information shown on this plan has been prepared under specific instruction from the client and is intended solely for the clients use. The information is valid as at the date of survey. Spencer Holmes Limited will accept no liability for any consequence arising out of the use of this plan, or the information thereon whether in hard copy or electronic format by any other party for any purpose whatsoever.

S25-0061-30000 R2b - S25-0061-R220
 DRAWN H Moody
 CHECKED CPD
 DATE 03-06-2025

SCALE
1 : 3,000 AT **A1**

DRAWING NUMBER
S25-0061-R220 REV **C**



RESOURCE MANAGEMENT - LAND PLANNING - SURVEYING - STRUCTURAL - CIVIL - FIRE



NO	REVISION	BY	DATE
A	FIRST ISSUE	HLM	24-03-2025
B	MINOR EDITS	HLM	07-04-2025
C	CMT LABELS	HLM	07-04-2025

LIMITATION STATEMENT

This map has been produced for the purpose of a High Court application for recognition of (either) customary marine title/protected customary rights (or) customary marine title and protected customary rights and has not been produced for any other purpose. Access to material filed in the High Court is governed by the Senior Courts (Access to Court Documents) Rules 2017.

DISCLAIMER STATEMENT

The parcel boundaries used for the production of the maps that support the application for a CMT are sourced from LINZ records. No attempt has been made to validate the accuracy of parcel information accepted off the DCDB layers. As a result, the exact relationship between the line of MHW and adjacent parcel boundaries defining the landward extent of the CMCA require verification by legal survey.

DATUM INFORMATION

HORIZONTAL PROJECTION - NZTM 2000
 VERTICAL DATUM - NZVD 2016

LEGEND

MHWS AS DIGITISED FROM AERIAL PHOTOGRAPHS

CMT BOUNDARY THAT FOLLOWS THE LINE OF MHWS EXCEPT WHERE SPECIFIED PARCELS MUST BE EXCLUDED WHEREUPON IT FOLLOWS THE PARCEL BOUNDARY INSTEAD.

THE 'MHWS' ANNOTATION ALONG THIS BOUNDARY DENOTES PLACES WHERE THE CMT BOUNDARY COINCIDES WITH THE CMCA ALONG THE LINE OF MHWS.

MHWS COASTAL MARINE AREA UP TO THE LINE OF MHWS SEAWARD LIMIT VARIES

WV2D/1030 PRIMARY PARCELS RECORD OF TITLE REFERENCE

SpencerHolmes
 engineers - surveyors - planners

Level 10 - 57 Willis Street
 PO Box 588 Wellington New Zealand
 (04) 472-2261 www.spencerholmes.co.nz

THE APPLICANTS

PROJECT
 CIV-2017-485-232; CIV-2017-485-267
 CIV-2017-485-259; CIV-2017-485-224
 CIV-2017-485-221; CIV-2017-485-260
 GROUP M, STAGE 1(A) [2024] NZHC 309
 An application for orders recognising Customary Marine Title and Protected Customary Rights

DRAWING TITLE
 DETAIL PLAN DEPICTING THE EXTENT OF THE CUSTOMARY MARINE TITLE AREA

SHEET 29 OF 99

Copyright of this drawing is vested in Spencer Holmes Ltd. The Contractor shall verify all dimensions on site.

CAUTION - The information shown on this plan has been prepared under specific instruction from the client and is intended solely for the clients use. The information is valid as at the date of survey. Spencer Holmes Limited will accept no liability for any consequence arising out of the use of this plan, or the information thereon whether in hard copy or electronic format by any other party for any purpose whatsoever.

S25-0061-30000 R2b - S25-0061-R221
 DRAWN H Moody DATE 06-03-2025
 CHECKED CPD DATE 06-03-2025

SCALE **1 : 3,000** AT **A1**
 DRAWING NUMBER **S25-0061-R221** REV **C**

RESOURCE MANAGEMENT - LAND PLANNING - SURVEYING - STRUCTURAL - CIVIL - FIRE

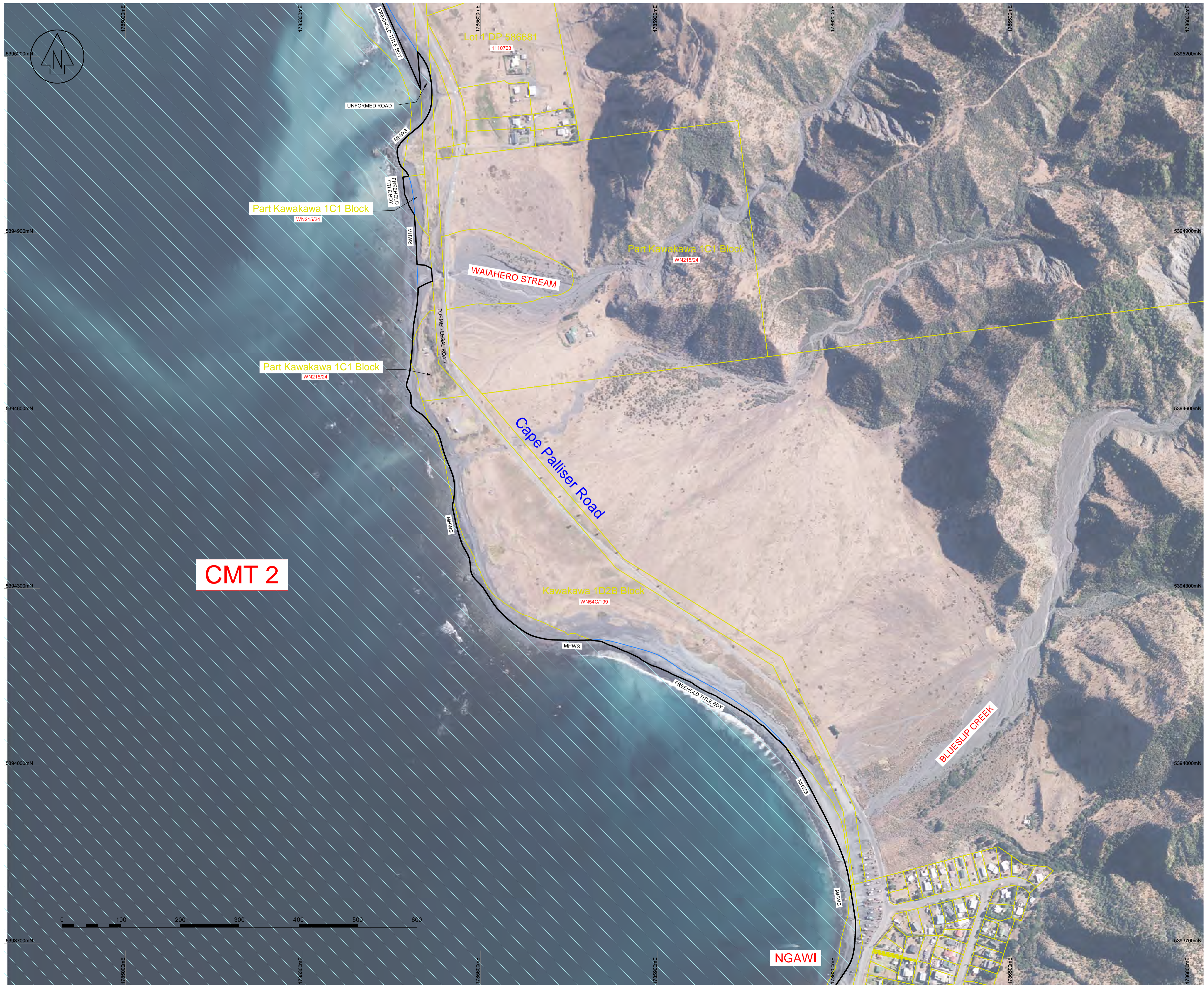

NO	REVISION	BY	DATE
A	FIRST ISSUE	HLM	24-03-2025
B	MINOR EDITS	HLM	07-04-2025
C	CMT LABELS	HLM	07-04-2025

LIMITATION STATEMENT
 This map has been produced for the purpose of a High Court application for recognition of (either) customary marine title/protected customary rights (or) customary marine title and protected customary rights and has not been produced for any other purposes. Access to material filed in the High Court is governed by the Senior Courts (Access to Court Documents) Rules 2017.

DISCLAIMER STATEMENT
 The parcel boundaries used for the production of the maps that support the application for a CMT are sourced from LINZ records. No attempt has been made to validate the accuracy of parcel information accepted off the DCDB layers. As a result, the exact relationship between the line of MHW and adjacent parcel boundaries defining the landward extent of the CMCA require verification by legal survey.

DATUM INFORMATION
 HORIZONTAL PROJECTION - NZTM 2000
 VERTICAL DATUM - NZVD 2016

LEGEND

- MHWS AS DIGITISED FROM AERIAL PHOTOGRAPHS
- CMT BOUNDARY THAT FOLLOWS THE LINE OF MHWS EXCEPT WHERE SPECIFIED PARCELS MUST BE EXCLUDED WHEREUPON IT FOLLOWS THE PARCEL BOUNDARY INSTEAD.
- THE 'MHWS' ANNOTATION ALONG THIS BOUNDARY DENOTES PLACES WHERE THE CMT BOUNDARY COINCIDES WITH THE CMCA ALONG THE LINE OF MHWS.
- COASTAL MARINE AREA UP TO THE LINE OF MHWS
- SEAWARD LIMIT VARIES
- PRIMARY PARCELS RECORD OF TITLE REFERENCE

SpencerHolmes
 engineers - surveyors - planners

Level 10 - 57 Willis Street
 PO Box 588 Wellington New Zealand
 (04) 472-2261 www.spencerholmes.co.nz

CLIENT

THE APPLICANTS

PROJECT
 CIV-2017-485-232; CIV-2017-485-267
 CIV-2017-485-259; CIV-2017-485-224
 CIV-2017-485-221; CIV-2017-485-260
 GROUP M, STAGE 1(A) [2024] NZHC 309
 An application for orders recognising Customary Marine Title and Protected Customary Rights

DRAWING TITLE
DETAIL PLAN DEPICTING THE EXTENT OF THE CUSTOMARY MARINE TITLE AREA

SHEET 30 OF 99

Copyright of this drawing is vested in Spencer Holmes Ltd. The Contractor shall verify all dimensions on site.

CAUTION - The information shown on this plan has been prepared under specific instruction from the client and is intended solely for the clients use. The information is valid as at the date of survey. Spencer Holmes Limited will accept no liability for any consequence arising out of the use of this plan, or the information thereon whether in hard copy or electronic format by any other party for any purpose whatsoever.

S25-0061-R2000 R2b - S25-0061-R222
 DRAWN H Moody
 CHECKED CPD
 DATE 06-03-2025

SCALE
1 : 3,000

DRAWING NUMBER
S25-0061-R222

AT
A1

REV
C

RESOURCE MANAGEMENT - LAND PLANNING - SURVEYING - STRUCTURAL - CIVIL - FIRE



NO	REVISION	BY	DATE
A	FIRST ISSUE	HLM	24-03-2025
B	MINOR EDITS	HLM	07-04-2025
C	CMT LABELS	HLM	07-04-2025

LIMITATION STATEMENT

This map has been produced for the purpose of a High Court application for recognition of (either) customary marine title/protected customary rights (or) customary marine title and protected customary rights and has not been produced for any other purposes. Access to material filed in the High Court is governed by the Senior Courts (Access to Court Documents) Rules 2017.

DISCLAIMER STATEMENT

The parcel boundaries used for the production of the maps that support the application for a CMT are sourced from LINZ records. No attempt has been made to validate the accuracy of parcel information accepted off the DCDB layers. As a result, the exact relationship between the line of MHW and adjacent parcel boundaries defining the landward extent of the CMCA require verification by legal survey.

DATUM INFORMATION

HORIZONTAL PROJECTION - NZTM 2000
VERTICAL DATUM - NZVD 2016

LEGEND

MHWS AS DIGITISED FROM AERIAL PHOTOGRAPHS

CMT BOUNDARY THAT FOLLOWS THE LINE OF MHWS EXCEPT WHERE SPECIFIED PARCELS MUST BE EXCLUDED WHEREUPON IT FOLLOWS THE PARCEL BOUNDARY INSTEAD.

THE 'MHWS' ANNOTATION ALONG THIS BOUNDARY DENOTES PLACES WHERE THE CMT BOUNDARY COINCIDES WITH THE CMCA ALONG THE LINE OF MHWS.

MHWS COASTAL MARINE AREA UP TO THE LINE OF MHWS SEAWARD LIMIT VARIES

WNSC/1030 PRIMARY PARCELS RECORD OF TITLE REFERENCE

SpencerHolmes
engineers - surveyors - planners

Level 10 - 57 Willis Street
PO Box 588 Wellington New Zealand
(04) 472-2261 www.spencerholmes.co.nz

CLIENT
THE APPLICANTS

PROJECT
CIV-2017-485-232; CIV-2017-485-267
CIV-2017-485-259; CIV-2017-485-224
CIV-2017-485-221; CIV-2017-485-260
GROUP M, STAGE 1(A) [2024] NZHC 309
An application for orders recognising Customary Marine Title and Protected Customary Rights

DRAWING TITLE
DETAIL PLAN DEPICTING THE EXTENT OF THE CUSTOMARY MARINE TITLE AREA

SHEET 31 OF 99

Copyright of this drawing is vested in Spencer Holmes Ltd. The Contractor shall verify all dimensions on site.

CAUTION - The information shown on this plan has been prepared under specific instruction from the client and is intended solely for the clients use. The information is valid as at the date of survey. Spencer Holmes Limited will accept no liability for any consequence arising out of the use of this plan, or the information thereon whether in hard copy or electronic format by any other party for any purpose whatsoever.

□ S25-0061-30000 R2b - S25-0061-R223
□ DRAWN H Moody □ DATE 06-03-2025
□ CHECKED CPD □ DATE

SCALE
1 : 3,000 AT **A1**

DRAWING NUMBER
S25-0061-R223 REV **C**

RESOURCE MANAGEMENT - LAND PLANNING - SURVEYING - STRUCTURAL - CIVIL - FIRE



NO	REVISION	BY	DATE
A	FIRST ISSUE	HLM	24-03-2025
B	MINOR EDITS	HLM	07-04-2025
C	CMT LABELS	HLM	07-04-2025

LIMITATION STATEMENT

This map has been produced for the purpose of a High Court application for recognition of (either) customary marine title/protected customary rights (or) customary marine title and protected customary rights and has not been produced for any other purpose. Access to material filed in the High Court is governed by the Senior Courts (Access to Court Documents) Rules 2017.

DISCLAIMER STATEMENT

The parcel boundaries used for the production of the maps that support the application for a CMT are sourced from LINZ records. No attempt has been made to validate the accuracy of parcel information accepted off the DCDB layers. As a result, the exact relationship between the line of MHW and adjacent parcel boundaries defining the landward extent of the CMCA require verification by legal survey.

DATUM INFORMATION

HORIZONTAL PROJECTION - NZTM 2000
VERTICAL DATUM - NZVD 2016

LEGEND

MHWS AS DIGITISED FROM AERIAL PHOTOGRAPHS

CMT BOUNDARY THAT FOLLOWS THE LINE OF MHWS EXCEPT WHERE SPECIFIED PARCELS MUST BE EXCLUDED WHEREUPON IT FOLLOWS THE PARCEL BOUNDARY INSTEAD.

THE 'MHWS' ANNOTATION ALONG THIS BOUNDARY DENOTES PLACES WHERE THE CMT BOUNDARY COINCIDES WITH THE CMCA ALONG THE LINE OF MHWS.

MHWS COASTAL MARINE AREA UP TO THE LINE OF MHWS SEAWARD LIMIT VARIES

WZD/1030 PRIMARY PARCELS RECORD OF TITLE REFERENCE

SpencerHolmes
engineers - surveyors - planners

Level 10 - 57 Willis Street
PO Box 588 Wellington New Zealand
(04) 472-2261 www.spencerholmes.co.nz

THE APPLICANTS

PROJECT
CIV-2017-485-232; CIV-2017-485-267
CIV-2017-485-259; CIV-2017-485-224
CIV-2017-485-221; CIV-2017-485-260
GROUP M, STAGE 1(A) [2024] NZHC 309
An application for orders recognising Customary Marine Title and Protected Customary Rights

DRAWING TITLE
DETAIL PLAN DEPICTING THE EXTENT OF THE CUSTOMARY MARINE TITLE AREA

SHEET 32 OF 99

Copyright of this drawing is vested in Spencer Holmes Ltd. The Contractor shall verify all dimensions on site.

CAUTION - The information shown on this plan has been prepared under specific instruction from the client and is intended solely for the clients use. The information is valid as at the date of survey. Spencer Holmes Limited will accept no liability for any consequence arising out of the use of this plan, or the information thereon whether in hard copy or electronic format by any other party for any purpose whatsoever.

□ S25-0061-30000 R2b - S25-0061-R224
□ DRAWN H Moody □ DATE 06-03-2025
□ CHECKED CPD □ DATE

SCALE **1 : 3,000** AT **A1**
DRAWING NUMBER **S25-0061-R224** REV **C**

RESOURCE MANAGEMENT - LAND PLANNING - SURVEYING - STRUCTURAL - CIVIL - FIRE



5408000mN

1785300mE

1785400mE

5408000mN

Section 4 Block XIII
Haurangi SD

WN5D/1181
MAORI FREEHOLD LAND

Part Te Kopi 2 2 Block

477241
MAORI FREEHOLD LAND



5407900mN

5407900mN

25m 25m

1B

1A

50M OFFSET FROM MHWS

WT #1

FREEHOLD TITLE BOUNDARY
AND EXTENT OF CMA/CMT

50m

FORMED LEGAL ROAD

120m

CAPE PALLISER RD

Part Te Kopi 2 5 Block

484303
MAORI FREEHOLD LAND

5407800mN

5407800mN

1C

28m

1D

22m

Part Te Kopi 2 2 Block

477241
MAORI FREEHOLD LAND

Pt ID	NZTM mE mN	NZGD 2000 (2180701) ddd mm.mmmm	NZGD (2180701) ddd.dddddd
1A	1785339.3 5407907.8	175 13.1493 E 41 27.5415	175.219155 -41.459025
1B	1785313.9 5407908.1	175 13.1310 E 41 27.5417	175.218851 -41.459028
1C	1785302.7 5407797.2	175 13.1250 E 41 27.6017	175.218751 -41.460029
1D	1785330.5 5407792.1	175 13.1451 E 41 27.6041	175.219085 -41.460068

Section 5 Block XIII
Haurangi SD

WN5D/1181
MAORI FREEHOLD LAND

5407700mN

5407700mN

0 20 40 60 80 100

S25-0061-WahiTapu & PCRs v2a - S25-0061-WT1

SHEET 2 OF 13

Spencer Holmes Ltd

Level 10 - 57 Willis Street Ph (04) 472 2261
PO Box 588 www.spencerholmes.co.nz
Wellington NZ admin@spencerholmes.co.nz

CAUTION - The information shown on this plan has been prepared under specific instruction from the client and is intended solely for the clients use. The information is valid as at the date of survey. Spencer Holmes Ltd will accept no liability for any consequence arising out of the use of this plan, or the information thereon whether in hard copy or electronic format, by any other party for any purpose whatsoever.

**WAHI TAPU #1
TE KOPI**

NGATI HINEWAKA

DRAWN **H Moody**

DATE **07-04-2025**

SCALE **1:1000 @A3**

DRAWING NUMBER
S25-0061-WT1

REV
C

Pt ID	NZTM mE mN	NZGD 2000 (2180701) ddd mm.mmmm	NZGD (2180701) ddd.dddddd
2A	1783964.6 5399894.8	175 12.3092 E 41 31.8879	175.205153 -41.531464
2B	1783900.4 5399818.2	175 12.2644 E 41 31.9301	175.204407 -41.532168
2C	1784107.2 5399607.6	175 12.4169 E 41 32.0410	175.206949 -41.534016
2D	1784178.0 5399678.3	175 12.4665 E 41 32.0018	175.207775 -41.533364

Lot 3
DP 69728
Part Kawakawa
2A2 Block
965593

LOCAL PURPOSE
RESERVE (ESPLANADE)
VESTED ON DP 69728

WT #2

CAPE PALLISER ROAD

PARARAKI STREAM

UNFORMED LEGAL ROAD

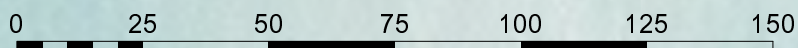

SHEET 3 OF 13

Spencer Holmes Ltd

Level 10 - 57 Willis Street Ph (04) 472 2261
PO Box 588 www.spencerholmes.co.nz
Wellington NZ admin@spencerholmes.co.nz

CAUTION - The information shown on this plan has been prepared under specific instruction from the client and is intended solely for the clients use. The information is valid as at the date of survey. Spencer Holmes Ltd will accept no liability for any consequence arising out of the use of this plan, or the information thereon whether in hard copy or electronic format, by any other party for any purpose whatsoever.

**WAHI TAPU #2
PARARAKI**

NGATI HINEWAKA

DRAWN **H Moody**

DATE **07-04-2025**

SCALE **1:1500 @A3**

DRAWING NUMBER
S25-0061-WT2

REV
C

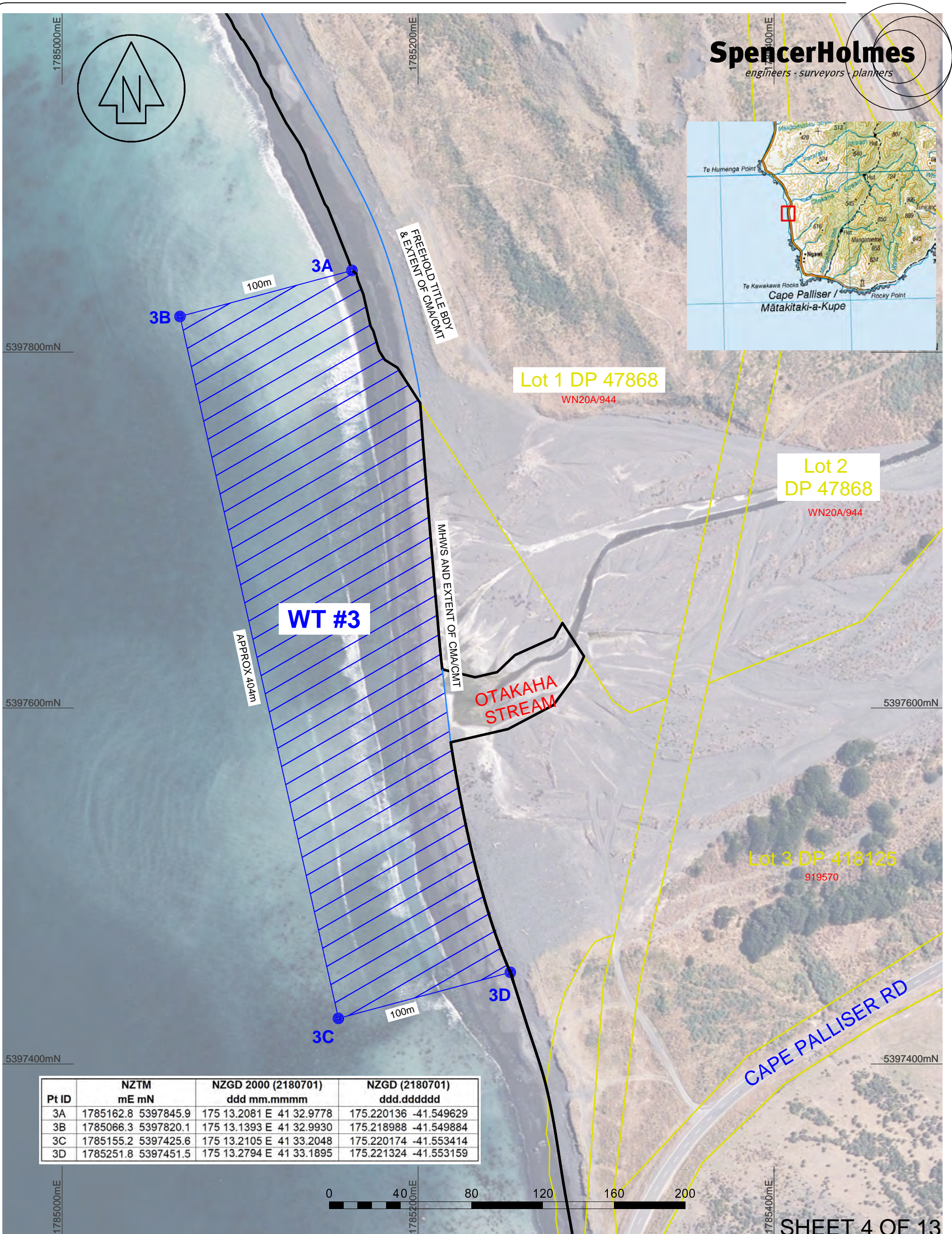

Pt ID	NZTM mE mN	NZGD 2000 (2180701) ddd mm.mmmm	NZGD (2180701) ddd.dddddd
3A	1785162.8 5397845.9	175 13.2081 E 41 32.9778	175.220136 -41.549629
3B	1785066.3 5397820.1	175 13.1393 E 41 32.9930	175.218988 -41.549884
3C	1785155.2 5397425.6	175 13.2105 E 41 33.2048	175.220174 -41.553414
3D	1785251.8 5397451.5	175 13.2794 E 41 33.1895	175.221324 -41.553159

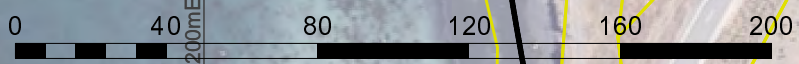

Spencer Holmes Ltd
Level 10 - 57 Willis Street Ph (04) 472 2261
PO Box 588 www.spencerholmes.co.nz
Wellington NZ admin@spencerholmes.co.nz
CAUTION - The information shown on this plan has been prepared under specific instruction from the client and is intended solely for the clients use. The information is valid as at the date of survey. Spencer Holmes Ltd will accept no liability for any consequence arising out of the use of this plan, or the information thereon whether in hard copy or electronic format, by any other party for any purpose whatsoever.

**WAHI TAPU #3
KAREAREA PA**

NGATI HINEWAKA

DRAWN	H Moody
DATE	07-04-2025
SCALE	1:2000 @A3
DRAWING NUMBER	S25-0061-WT3
REV	C

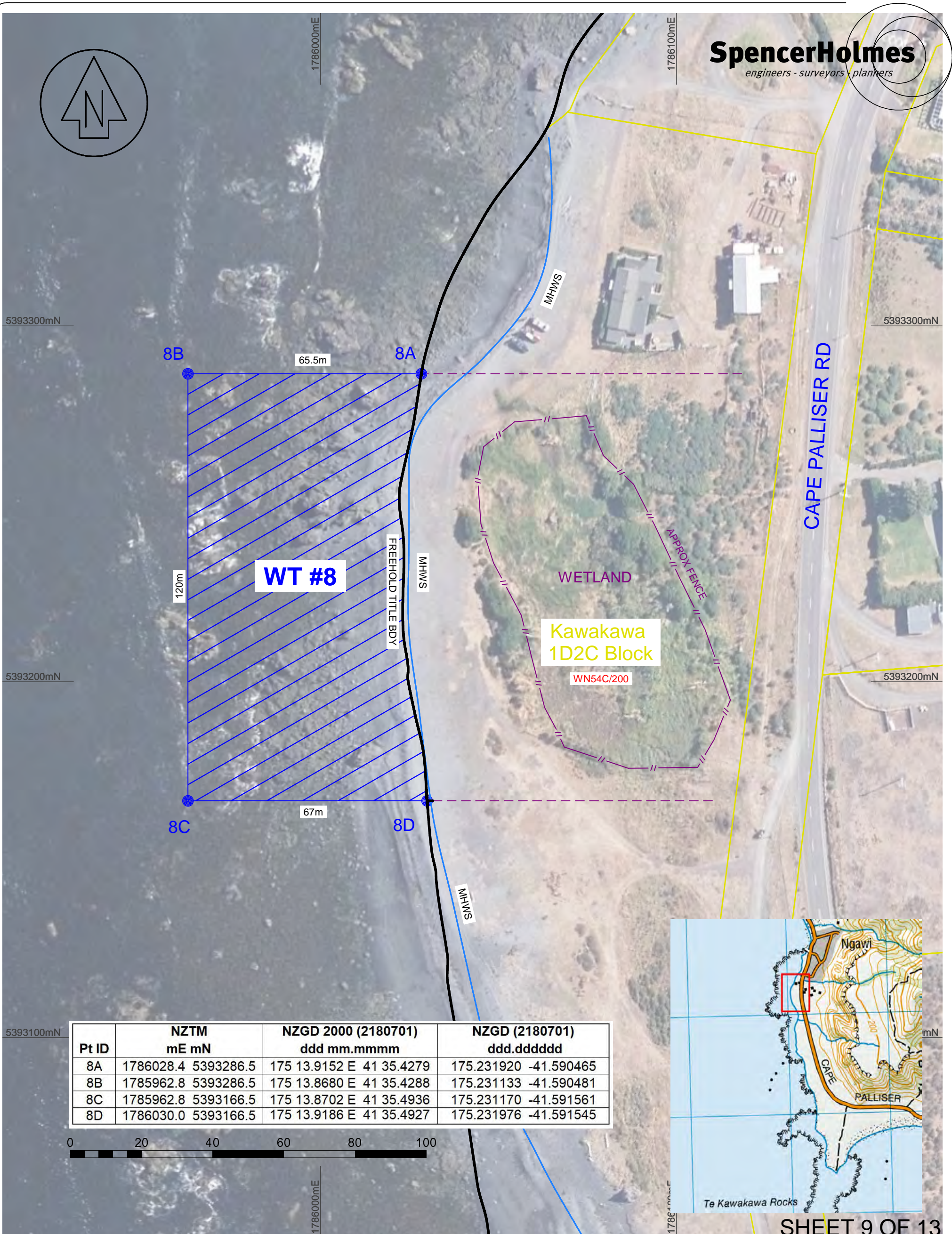

Pt ID	NZTM mE mN	NZGD 2000 (2180701) ddd mm.mmmm	NZGD (2180701) ddd.dddddd
8A	1786028.4 5393286.5	175 13.9152 E 41 35.4279	175.231920 -41.590465
8B	1785962.8 5393286.5	175 13.8680 E 41 35.4288	175.231133 -41.590481
8C	1785962.8 5393166.5	175 13.8702 E 41 35.4936	175.231170 -41.591561
8D	1786030.0 5393166.5	175 13.9186 E 41 35.4927	175.231976 -41.591545



S25-0061-WahiTapu & PCRs v2a - S25-0061-WT8

Spencer Holmes Ltd
Level 10 - 57 Willis Street Ph (04) 472 2261
PO Box 588 www.spencerholmes.co.nz
Wellington NZ admin@spencerholmes.co.nz
CAUTION - The information shown on this plan has been prepared under specific instruction from the client and is intended solely for the clients use. The information is valid as at the date of survey. Spencer Holmes Ltd will accept no liability for any consequence arising out of the use of this plan, or the information thereon whether in hard copy or electronic format, by any other party for any purpose whatsoever.

**WAHI TAPU #8
PUNARUKU**

NGATI HINEWAKA / KAWAKAWA TRUST

DRAWN	H Moody
DATE	07-04-2025
SCALE	1:1000 @A3
DRAWING NUMBER	S25-0061-WT8
REV	C

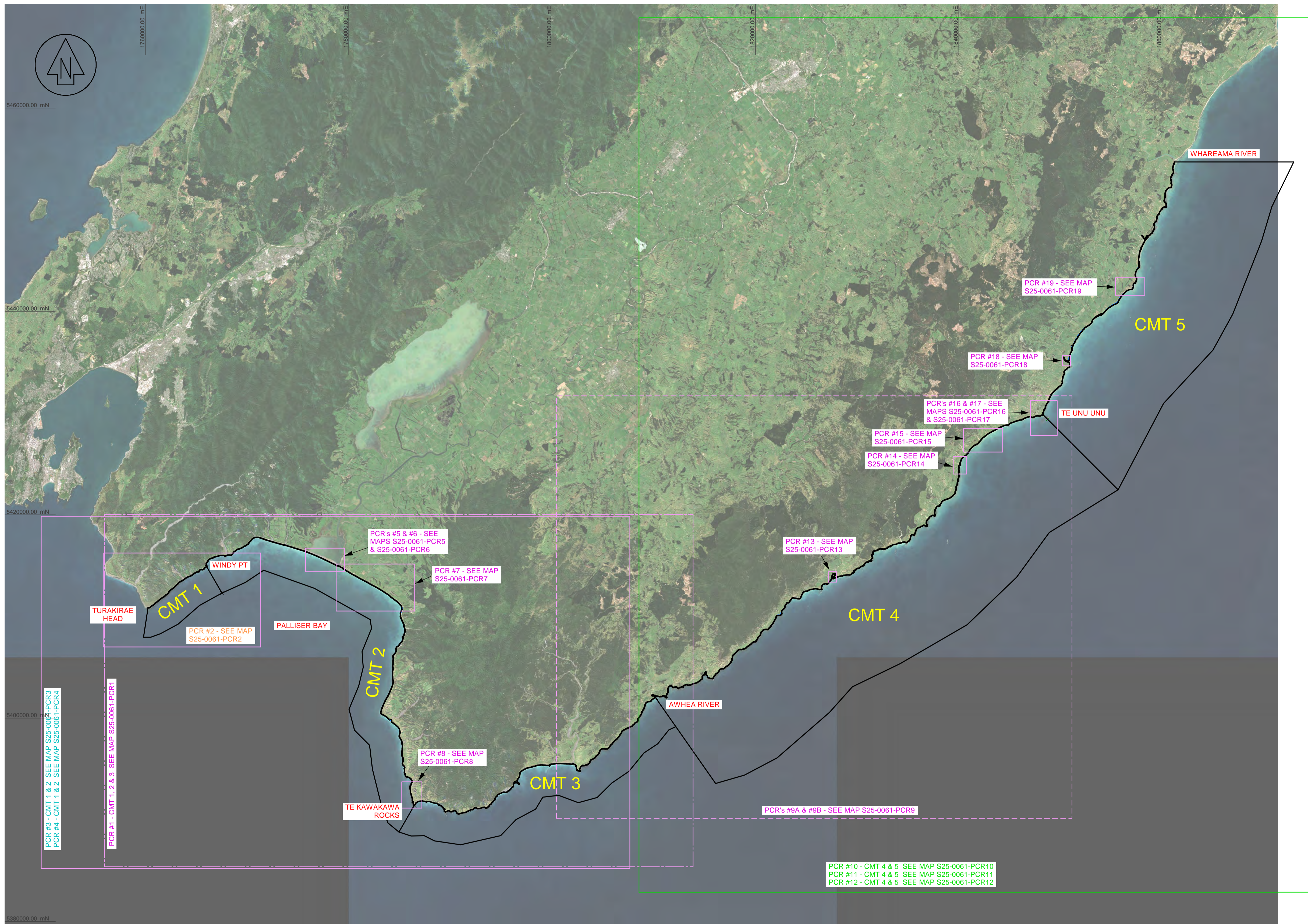

NO	REVISION	BY	DATE
A	FIRST ISSUE		
B	CMT LABELS	HLM	07-04-2025

LIMITATION STATEMENT
 This map has been produced for the purpose of a High Court application for recognition of (either) customary marine title/protected customary rights (or) customary marine title and protected customary rights and has not been produced for any other purpose. Access to material filed in the High Court is governed by the Senior Courts (Access to Court Documents) Rules 2017.

DISCLAIMER STATEMENT
 The parcel boundaries used for the production of the maps that support the application for a CMT are sourced from LINZ records. No attempt has been made to validate the accuracy of parcel information accepted off the DCDB layers. As a result, the exact relationship between the line of MHW and adjacent parcel boundaries defining the landward extent of the CMCA require verification by legal survey.

DATUM INFORMATION
 HORIZONTAL PROJECTION - NZTM 2000
 VERTICAL DATUM - NZVD 2016

DATA SOURCES
 LDS denotes digital data downloaded from LINZ data service
 GRIP denotes digital data from the Grip Mapping Platform
 AERIAL & SATELLITE IMAGERY
 Source - LDS
 Downloaded as geo-referenced TIFF & JPG images
 CADASTRAL PARCEL INFORMATION
 Parcels - LDS
 Parcel appellations - GRIP
 Extracted as digital data on 15-02-2025
 Projection - NZTM 2000
 MHSW
 Primary source - Digitised from aerial photographs
 Secondary source - Extracted as digital data from LDS
 CMT - LATERAL BOUNDARIES
 Western extent at Turakirae Head and northern extent at the Whareama River sourced from Te Arawahi open data portal (<https://tekuai-moara-data-portal-mca-nds.hub.arcgis.com/>)
 Divisions between CMT Areas 1 - 5
 Geographic coordinates transformed to NZTM 2000 using LINZ online Geodetic Calculator
 SEAWARD BOUNDARY
 A right lined boundary created at 3km/10km from MHSW
 OTHER DATA
 GWRC's CMA and River Mouth Locations extracted as digital data from <https://data-gwrc.opendata.arcgis.com/datasets/>
 PLACE NAMES
 NZMS online topographic maps
<https://www.topomap.co.nz/NZTopoMap>

SpencerHolmes
engineers - surveyors - planners

Level 10 - 57 Willis Street
 PO Box 588 Wellington New Zealand
 (04) 472-2261 www.spencerholmes.co.nz

THE APPLICANTS

PROJECT
 CIV-2017-485-232; CIV-2017-485-267
 CIV-2017-485-259; CIV-2017-485-224
 CIV-2017-485-221; CIV-2017-485-260
 GROUP M, STAGE 1(A) [2024] NZHC 309
 An application for orders recognising Customary Marine Title and Protected Customary Rights

DRAWING TITLE
**PCR LOCATION MAP
 FROM CAPE TURAKIRAE IN
 THE WEST TO WHAREAMA
 RIVER IN THE EAST**

SHEET 1 OF 20

Copyright of this drawing is vested in Spencer Holmes Ltd.
 The Contractor shall verify all dimensions on site.

CAUTION - The information shown on this plan has been prepared under specific instruction from the client and is intended solely for the clients use. The information is valid as at the date of survey. Spencer Holmes Limited will accept no liability for any consequence arising out of the use of this plan, or the information thereon whether in hard copy or electronic format by any other party for any purpose whatsoever.

□ S25-0061-WahiTapu & PCRs v2a - S25-0061-PCR0
 □ DRAWN H Moody □ DATE 24-03-2025
 □ CHECKED CPD □

SCALE
1 : 200,000 AT **A1**

DRAWING NUMBER
S25-0061-PCR0 REV **B**

THE EXTENT OF THE COMMON MARINE & COASTAL AREA (CMCA)

THE LANDWARD EXTENT OF THE CMCA IS TYPICALLY THE LINE OF MHSW EXCEPT WHERE SPECIFIED LAND PARCELS SUCH AS RESERVES, CONSERVATION AREAS, FORMED ROADS AND FREEHOLD TITLES ARE RECORDED IN LANDONLINE AS EXTENDING BEYOND THE LINE OF MHSW WHEREUPON THE BOUNDARY OF THE LAND PARCEL BECOMES THE LANDWARD EXTENT OF THE CMCA.

THIS DETERMINATION APPLIES TO ALL MAPS PREPARED BY SPENCER HOLMES LTD THAT FORM PART OF THE APPLICATION FOR AREAS OF CUSTOMARY MARINE TITLE (CMT), WAHI TAPU (WT) AND PROTECTED CUSTOMARY RIGHTS (PCR)

RESOURCE MANAGEMENT - LAND PLANNING - SURVEYING - STRUCTURAL - CIVIL - FIRE

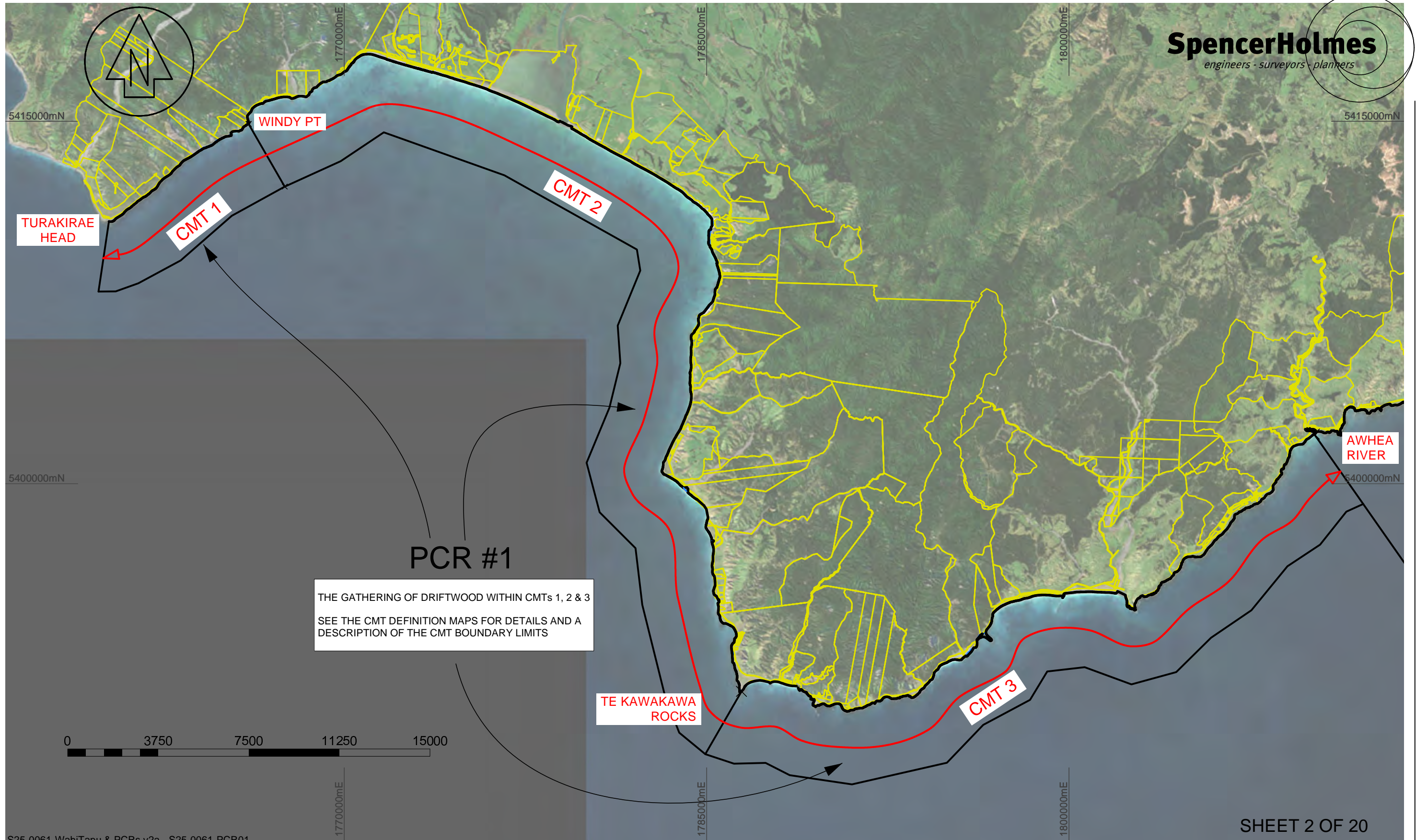

PCR #1
THE GATHERING OF DRIFTWOOD WITHIN CMTs 1, 2 & 3
SEE THE CMT DEFINITION MAPS FOR DETAILS AND A DESCRIPTION OF THE CMT BOUNDARY LIMITS

S25-0061-WahiTapu & PCRs v2a - S25-0061-PCR01

SHEET 2 OF 20

Spencer Holmes Ltd
Level 10 - 57 Willis Street Ph (04) 472 2261
PO Box 588 www.spencerholmes.co.nz
Wellington NZ admin@spencerholmes.co.nz
CAUTION - The information shown on this plan has been prepared under specific instruction from the client and is intended solely for the clients use. The information is valid as at the date of survey. Spencer Holmes Ltd will accept no liability for any consequence arising out of the use of this plan, or the information thereon whether in hard copy or electronic format, by any other party for any purpose whatsoever.

PROTECTED CUSTOMARY RIGHT - PCR #1
GATHERING DRIFTWOOD
Ngāti Hinewaka

DRAWN	H Moody
DATE	07-04-2025
SCALE	1 : 150,000
DRAWING NUMBER	S25-0061-PCR1
REV	B



5415000mN

5415000mN

5400000mN

5400000mN

PCR #3

GENERAL RIGHT OF KAITIAKITANGA FOR THE PURPOSES
OF CONSERVATION MEASURES AND PRACTICES WITHIN
CMTs 1 & 2

SEE THE CMT DEFINITION MAPS FOR DETAILS AND A
DESCRIPTION OF THE CMT BOUNDARY LIMITS

0 5000 10000 15000

SHEET 4 OF 20

S25-0061-WahiTapu & PCRs v2a - S25-0061-PCR03

Spencer Holmes Ltd

Level 10 - 57 Willis Street Ph (04) 472 2261
PO Box 588 www.spencerholmes.co.nz
Wellington NZ admin@spencerholmes.co.nz
CAUTION - The information shown on this plan has been prepared
under specific instruction from the client and is intended solely for
for the clients use. The information is valid as at the date of survey.
Spencer Holmes Ltd will accept no liability for any consequence
arising out of the use of this plan, or the information thereon
whether in hard copy or electronic format, by any other party for
any purpose whatsoever.

PROTECTED CUSTOMARY RIGHT - PCR #3
GENERAL RIGHT OF KAITIAKITANGA FOR THE PURPOSES
OF CONSERVATION MEASURES AND PRACTICES

Ngāi Tūkoko and Ngāti Moe

DRAWN **H Moody**

DATE **07-04-2025**

SCALE **1 : 150,000**

DRAWING NUMBER
S25-0061-PCR3

REV
B



5415000mN

5415000mN

TURAKIRAE
HEAD

WINDY PT

CMT 1

CMT 2

5400000mN

5400000mN

PCR #4

CONDUCTING TRADITIONAL PRACTICES INCLUDING THE
USE OF THE MARAMATAKA WITHIN CMTs 1 & 2
SEE THE CMT DEFINITION MAPS FOR DETAILS AND A
DESCRIPTION OF THE CMT BOUNDARY LIMITS

TE KAWAKAWA
ROCKS

0 5000 10000 15000

SHEET 5 OF 20

S25-0061-WahiTapu & PCRs v2a - S25-0061-PCR04

Spencer Holmes Ltd

Level 10 - 57 Willis Street Ph (04) 472 2261
PO Box 588 www.spencerholmes.co.nz
Wellington NZ admin@spencerholmes.co.nz
CAUTION - The information shown on this plan has been prepared
under specific instruction from the client and is intended solely for
for the clients use. The information is valid as at the date of survey.
Spencer Holmes Ltd will accept no liability for any consequence
arising out of the use of this plan, or the information thereon
whether in hard copy or electronic format, by any other party for
any purpose whatsoever.

PROTECTED CUSTOMARY RIGHT - PCR #4
CONDUCTING TRADITIONAL PRACTICES
INCLUDING THE USE OF THE MARAMATAKA
Ngāi Tūkoko and Ngāti Moe

DRAWN **H Moody**

DATE **07-04-2025**

SCALE **1 : 150,000**

DRAWING NUMBER
S25-0061-PCR4

REV
B

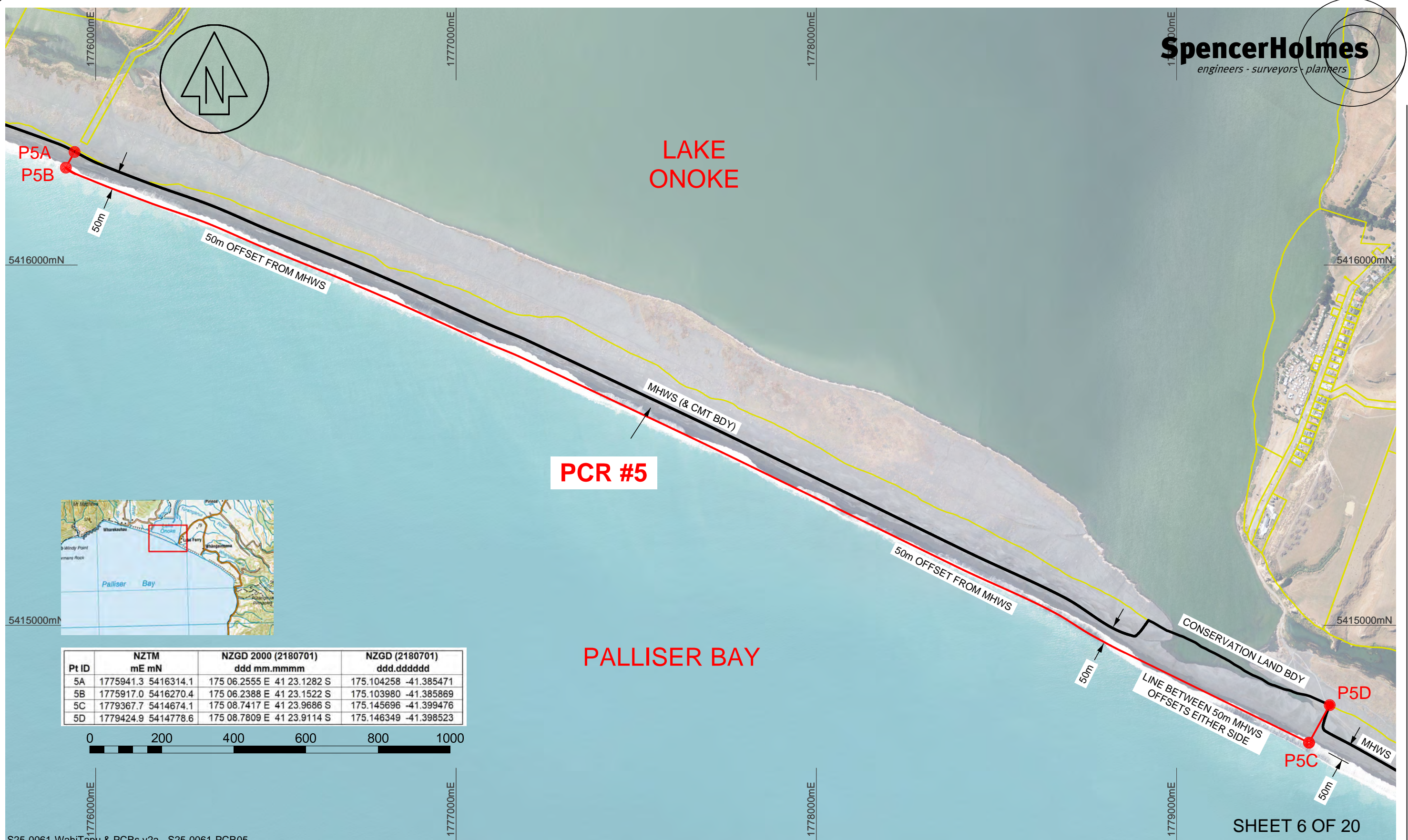

PCR #5

PALLISER BAY

Pt ID	NZTM mE mN	NZGD 2000 (2180701) ddd mm.mmmm	NZGD (2180701) ddd.dddddd
5A	1775941.3 5416314.1	175 06.2555 E 41 23.1282 S	175.104258 -41.385471
5B	1775917.0 5416270.4	175 06.2388 E 41 23.1522 S	175.103980 -41.385869
5C	1779367.7 5414674.1	175 08.7417 E 41 23.9686 S	175.145696 -41.399476
5D	1779424.9 5414778.6	175 08.7809 E 41 23.9114 S	175.146349 -41.398523



SHEET 6 OF 20

S25-0061-WahiTapu & PCRs v2a - S25-0061-PCR05

Spencer Holmes Ltd
Level 10 - 57 Willis Street Ph (04) 472 2261
PO Box 588 www.spencerholmes.co.nz
Wellington NZ admin@spencerholmes.co.nz
CAUTION - The information shown on this plan has been prepared under specific instruction from the client and is intended solely for the clients use. The information is valid as at the date of survey. Spencer Holmes Ltd will accept no liability for any consequence arising out of the use of this plan, or the information thereon whether in hard copy or electronic format, by any other party for any purpose whatsoever.

PROTECTED CUSTOMARY RIGHT - PCR #5
COLLECTION OF DRIFTWOOD

Ngāi Tūkoko and Ngāti Moe

DRAWN	H Moody
DATE	07-04-2025
SCALE	1 : 10,000
DRAWING NUMBER	S25-0061-PCR5
REV	B

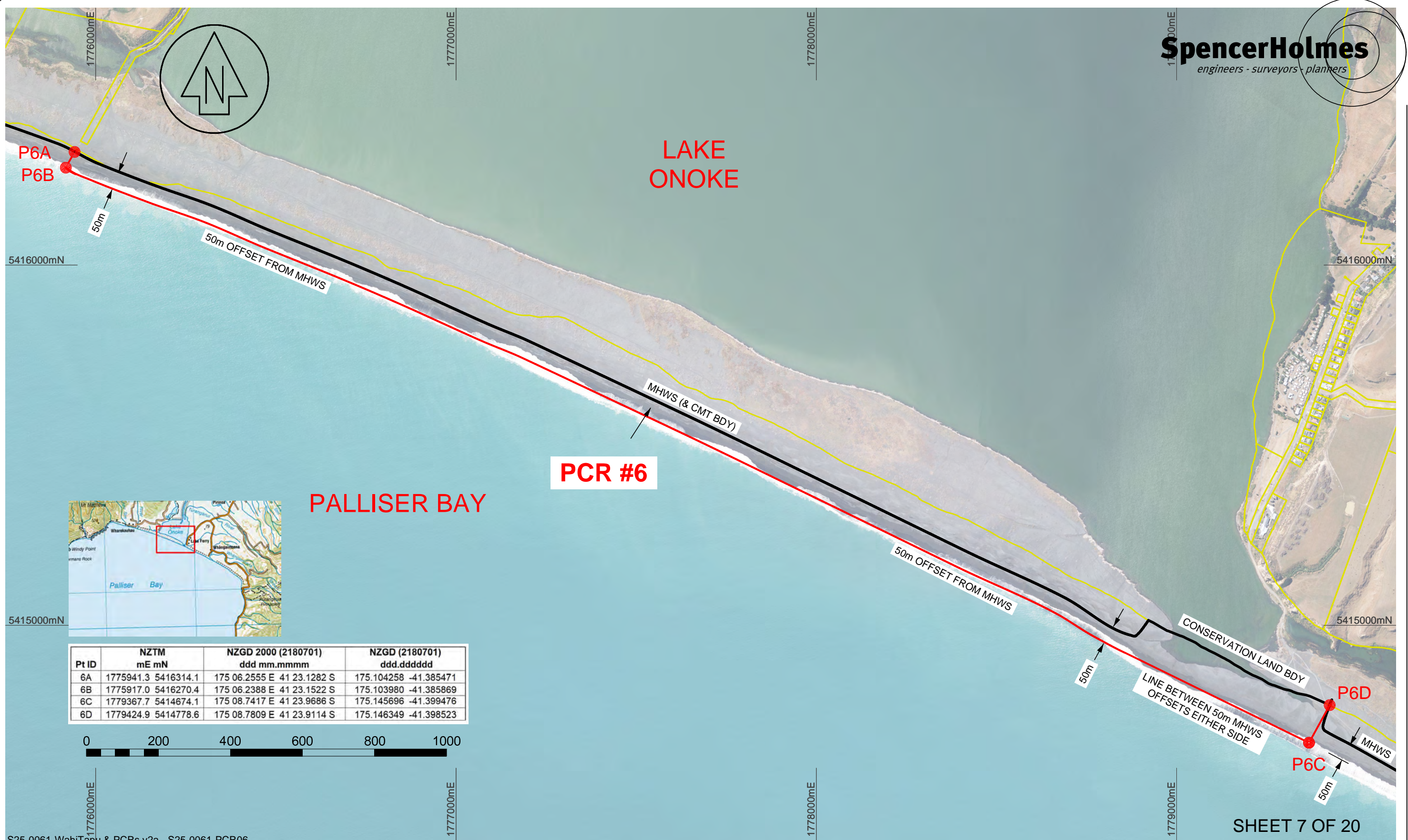

PCR #6

PALLISER BAY

LAKE ONOKE

Pt ID	NZTM mE mN	NZGD 2000 (2180701) ddd mm.mmmm	NZGD (2180701) ddd.dddddd
6A	1775941.3 5416314.1	175 06.2555 E 41 23.1282 S	175.104258 -41.385471
6B	1775917.0 5416270.4	175 06.2388 E 41 23.1522 S	175.103980 -41.385869
6C	1779367.7 5414674.1	175 08.7417 E 41 23.9686 S	175.145696 -41.399476
6D	1779424.9 5414778.6	175 08.7809 E 41 23.9114 S	175.146349 -41.398523



SHEET 7 OF 20

S25-0061-WahiTapu & PCRs v2a - S25-0061-PCR06

Spencer Holmes Ltd
Level 10 - 57 Willis Street Ph (04) 472 2261
PO Box 588 www.spencerholmes.co.nz
Wellington NZ admin@spencerholmes.co.nz
CAUTION - The information shown on this plan has been prepared under specific instruction from the client and is intended solely for the clients use. The information is valid as at the date of survey. Spencer Holmes Ltd will accept no liability for any consequence arising out of the use of this plan, or the information thereon whether in hard copy or electronic format, by any other party for any purpose whatsoever.

PROTECTED CUSTOMARY RIGHT - PCR #6
CATCHING OF INANGA
Ngāi Tūkoko and Ngāti Moe

DRAWN	H Moody
DATE	07-04-2025
SCALE	1 : 10,000
DRAWING NUMBER	S25-0061-PCR6
REV	B

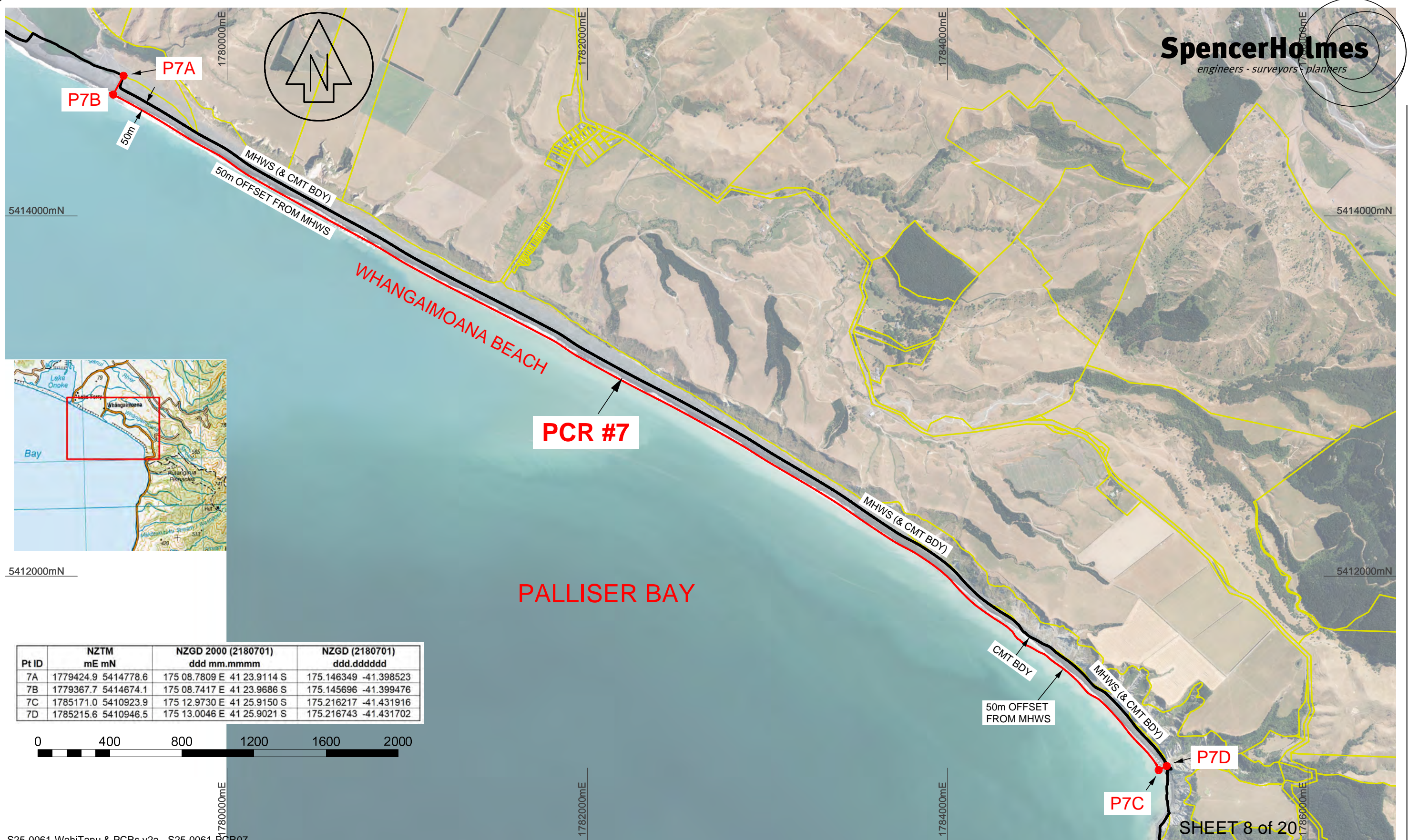

Pt ID	NZTM mE mN	NZGD 2000 (2180701) ddd mm.mmmm	NZGD (2180701) ddd.ddddd
7A	1779424.9 5414778.6	175 08.7809 E 41 23.9114 S	175.146349 -41.398523
7B	1779367.7 5414674.1	175 08.7417 E 41 23.9686 S	175.145696 -41.399476
7C	1785171.0 5410923.9	175 12.9730 E 41 25.9150 S	175.216217 -41.431916
7D	1785215.6 5410946.5	175 13.0046 E 41 25.9021 S	175.216743 -41.431702



S25-0061-WahiTapu & PCRs v2a - S25-0061-PCR07

SHEET 8 of 20

Spencer Holmes Ltd
Level 10 - 57 Willis Street Ph (04) 472 2261
PO Box 588 www.spencerholmes.co.nz
Wellington NZ admin@spencerholmes.co.nz
CAUTION - The information shown on this plan has been prepared under specific instruction from the client and is intended solely for the clients use. The information is valid as at the date of survey. Spencer Holmes Ltd will accept no liability for any consequence arising out of the use of this plan, or the information thereon whether in hard copy or electronic format, by any other party for any purpose whatsoever.

PROTECTED CUSTOMARY RIGHT - PCR #7
CATCHING OF INANGA
Ngāi Tūkoko and Ngāti Moe

DRAWN	H Moody
DATE	07-04-2025
SCALE	1 : 20,000
DRAWING NUMBER	S25-0061-PCR7
REV	B

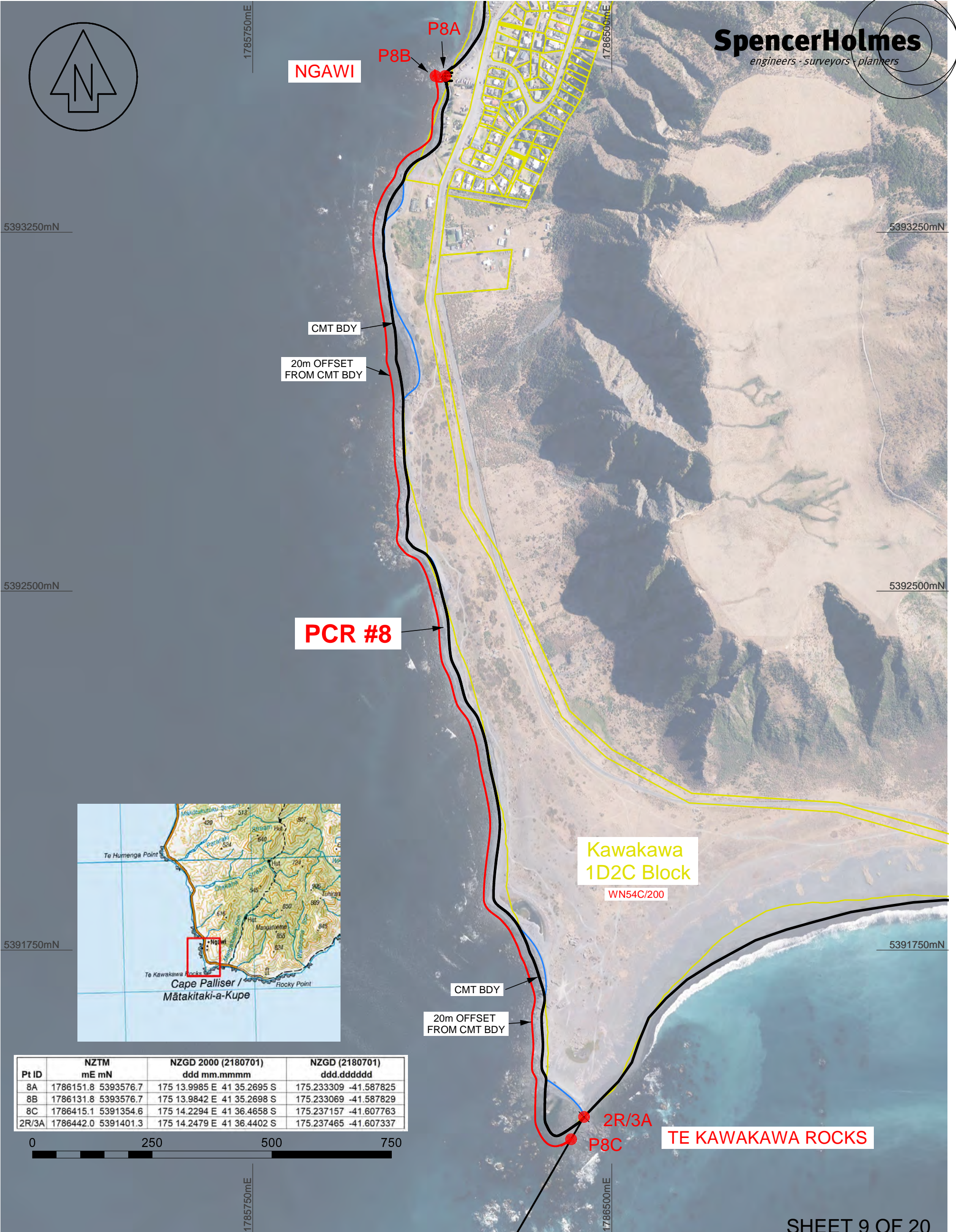

Pt ID	NZTM mE mN	NZGD 2000 (2180701) ddd mm.mmmm	NZGD (2180701) ddd.ddddd
8A	1786151.8 5393576.7	175 13.9985 E 41 35.2695 S	175.233309 -41.587825
8B	1786131.8 5393576.7	175 13.9842 E 41 35.2698 S	175.233069 -41.587829
8C	1786415.1 5391354.6	175 14.2294 E 41 36.4658 S	175.237157 -41.607763
2R/3A	1786442.0 5391401.3	175 14.2479 E 41 36.4402 S	175.237465 -41.607337



Spencer Holmes Ltd

Level 10 - 57 Willis Street Ph (04) 472 2261
PO Box 588 www.spencerholmes.co.nz
Wellington NZ admin@spencerholmes.co.nz

CAUTION - The information shown on this plan has been prepared under specific instruction from the client and is intended solely for the clients use. The information is valid as at the date of survey. Spencer Holmes Ltd will accept no liability for any consequence arising out of the use of this plan, or the information thereon whether in hard copy or electronic format, by any other party for any purpose whatsoever.

**PROTECTED CUSTOMARY
RIGHT - PCR #8
COLLECTION OF HARAKEKE
Ngāi Tūkoko and Ngāti Moe**

DRAWN **H Moody**

DATE **07-04-2025**

SCALE **1:7500 @A3**

DRAWING NUMBER
S25-0061-PCR8

REV
B

APPENDIX THREE — AREA 3

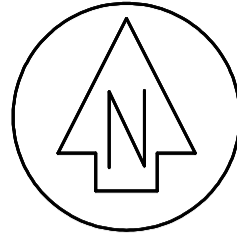

NO	REVISION	BY	DATE
A	FIRST ISSUE	HLM	24-03-2025
B	MINOR EDITS	HLM	07-04-2025
C	CMT LABELS CHANGED	HLM	07-04-2025

LIMITATION STATEMENT
 This map has been produced for the purpose of a High Court application for recognition of (either) customary marine title/protected customary rights (or) customary marine title and protected customary rights and has not been produced for any other purpose. Access to material filed in the High Court is governed by the Senior Courts (Access to Court Documents) Rules 2017.

DISCLAIMER STATEMENT
 The parcel boundaries used for the production of the maps that support the application for a CMT are sourced from LINZ records. No attempt has been made to validate the accuracy of parcel information accepted off the DCDB layers. As a result, the exact relationship between the line of MHW and adjacent parcel boundaries defining the landward extent of the CMCA require verification by legal survey.

DATUM INFORMATION
 HORIZONTAL PROJECTION - NZTM 2000
 VERTICAL DATUM - NZVD 2016

DATA SOURCES
 LDS denotes digital data downloaded from LINZ data service
 GRIP denotes digital data from the Grip Mapping Platform
 AERIAL & SATELLITE IMAGERY
 Source - LDS
 Downloaded as geo-referenced TIFF & JPG images
 CADASTRAL PARCEL INFORMATION
 Parcels - LDS
 Parcel appellations - GRIP
 Extracted as digital data on 15-02-2025
 Projection - NZTM 2000
 MHWS
 Primary source - Digitised from aerial photographs
 Secondary source - Extracted as digital data from LDS
 CMT - LATERAL BOUNDARIES
 Western extent at Turakirae Head and northern extent at the Whareama River sourced from Te Arawahi open data portal (https://tearawai-moara-data-portal-mca-nds.hub.arcgis.com)
 Divisions between CMT Areas 1 - 5
 Geographic coordinates transformed to NZTM 2000 using LINZ online Geodetic Calculator
 SEAWARD BOUNDARY
 A right lined boundary created at 3km/10km from MHWS
 OTHER DATA
 GWRC's CMA and River Mouth Locations extracted as digital data from https://data-gwrc.opendata.arcgis.com/datasets/
 PLACE NAMES
 NZMS online topographic maps
 https://www.topomap.co.nz/NZTopoMap

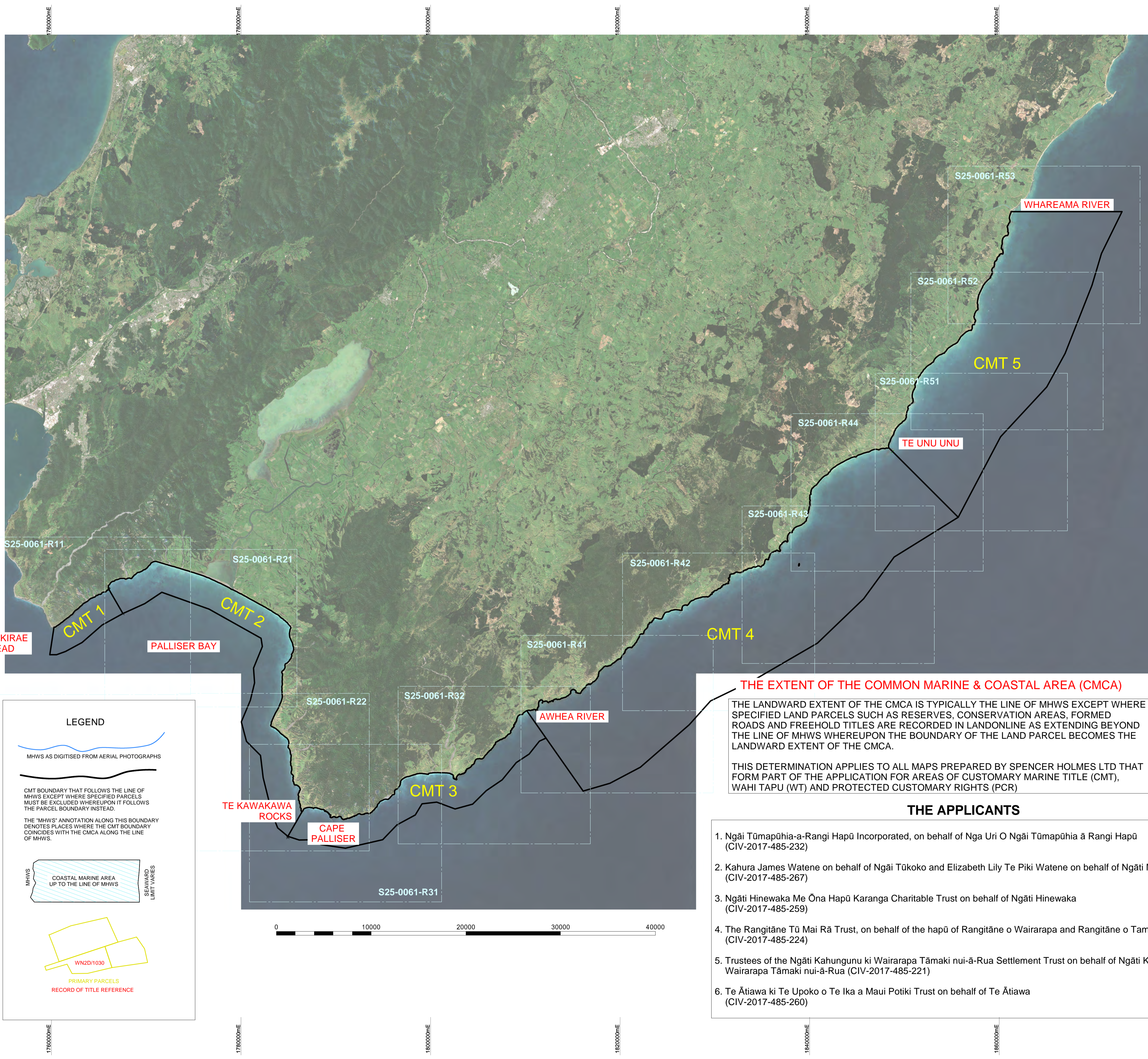

THE EXTENT OF THE COMMON MARINE & COASTAL AREA (CMCA)
 THE LANDWARD EXTENT OF THE CMCA IS TYPICALLY THE LINE OF MHWS EXCEPT WHERE SPECIFIED LAND PARCELS SUCH AS RESERVES, CONSERVATION AREAS, FORMED ROADS AND FREEHOLD TITLES ARE RECORDED IN LANDONLINE AS EXTENDING BEYOND THE LINE OF MHWS WHEREUPON THE BOUNDARY OF THE LAND PARCEL BECOMES THE LANDWARD EXTENT OF THE CMCA.
 THIS DETERMINATION APPLIES TO ALL MAPS PREPARED BY SPENCER HOLMES LTD THAT FORM PART OF THE APPLICATION FOR AREAS OF CUSTOMARY MARINE TITLE (CMT), WAHI TAPU (WT) AND PROTECTED CUSTOMARY RIGHTS (PCR)

- THE APPLICANTS**
- Ngāi Tūmapūhia-a-Rangi Hapū Incorporated, on behalf of Nga Uri O Ngāi Tūmapūhia ā Rangi Hapū (CIV-2017-485-232)
 - Kahura James Watene on behalf of Ngāi Tūkoko and Elizabeth Lily Te Piki Watene on behalf of Ngāti Moe (CIV-2017-485-267)
 - Ngāti Hinewaka Me Ōna Hapū Karanga Charitable Trust on behalf of Ngāti Hinewaka (CIV-2017-485-259)
 - The Rangitāne Tū Mai Rā Trust, on behalf of the hapū of Rangitāne o Wairarapa and Rangitāne o Tamaki nui-ā-Rua (CIV-2017-485-224)
 - Trustees of the Ngāti Kahungunu ki Wairarapa Tāmaki nui-ā-Rua Settlement Trust on behalf of Ngāti Kahungunu ki Wairarapa Tāmaki nui-ā-Rua (CIV-2017-485-221)
 - Te Ātiawa ki Te Upoko o Te Ika a Maui Potiki Trust on behalf of Te Ātiawa (CIV-2017-485-260)

LEGEND

MHWS AS DIGITISED FROM AERIAL PHOTOGRAPHS

CMT BOUNDARY THAT FOLLOWS THE LINE OF MHWS EXCEPT WHERE SPECIFIED PARCELS MUST BE EXCLUDED WHEREUPON IT FOLLOWS THE PARCEL BOUNDARY INSTEAD.

THE 'MHWS' ANNOTATION ALONG THIS BOUNDARY DENOTES PLACES WHERE THE CMT BOUNDARY COINCIDES WITH THE CMCA ALONG THE LINE OF MHWS.

MHWS
 COASTAL MARINE AREA UP TO THE LINE OF MHWS
 SEAWARD LIMIT VARIES

W22D/1030
 PRIMARY PARCELS
 RECORD OF TITLE REFERENCE

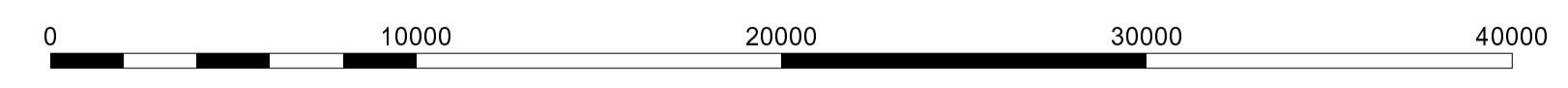

SpencerHolmes
 engineers - surveyors - planners

Level 10 - 57 Willis Street
 PO Box 588 Wellington New Zealand
 (04) 472-2261 www.spencerholmes.co.nz

THE APPLICANTS

PROJECT
 CIV-2017-485-232; CIV-2017-485-267
 CIV-2017-485-259; CIV-2017-485-224
 CIV-2017-485-221; CIV-2017-485-260
 GROUP M, STAGE 1(A) [2024] NZHC 309
 An application for orders recognising Customary Marine Title and Protected Customary Rights

DRAWING TITLE
OVERALL LOCATION MAP FROM CAPE TURAKIRAE IN THE WEST TO WHAREAMA RIVER IN THE EAST

SHEET 1 OF 99

Copyright of this drawing is vested in Spencer Holmes Ltd. The Contractor shall verify all dimensions on site.

CAUTION - The information shown on this plan has been prepared under specific instruction from the client and is intended solely for the clients use. The information is valid as at the date of survey. Spencer Holmes Limited will accept no liability for any consequence arising out of the use of this plan, or the information thereon whether in hard copy or electronic format by any other party for any purpose whatsoever.

SCALE
1 : 200,000

DRAWING NUMBER
S25-0061-AP1

RESOURCE MANAGEMENT - LAND PLANNING - SURVEYING - STRUCTURAL - CIVIL - FIRE

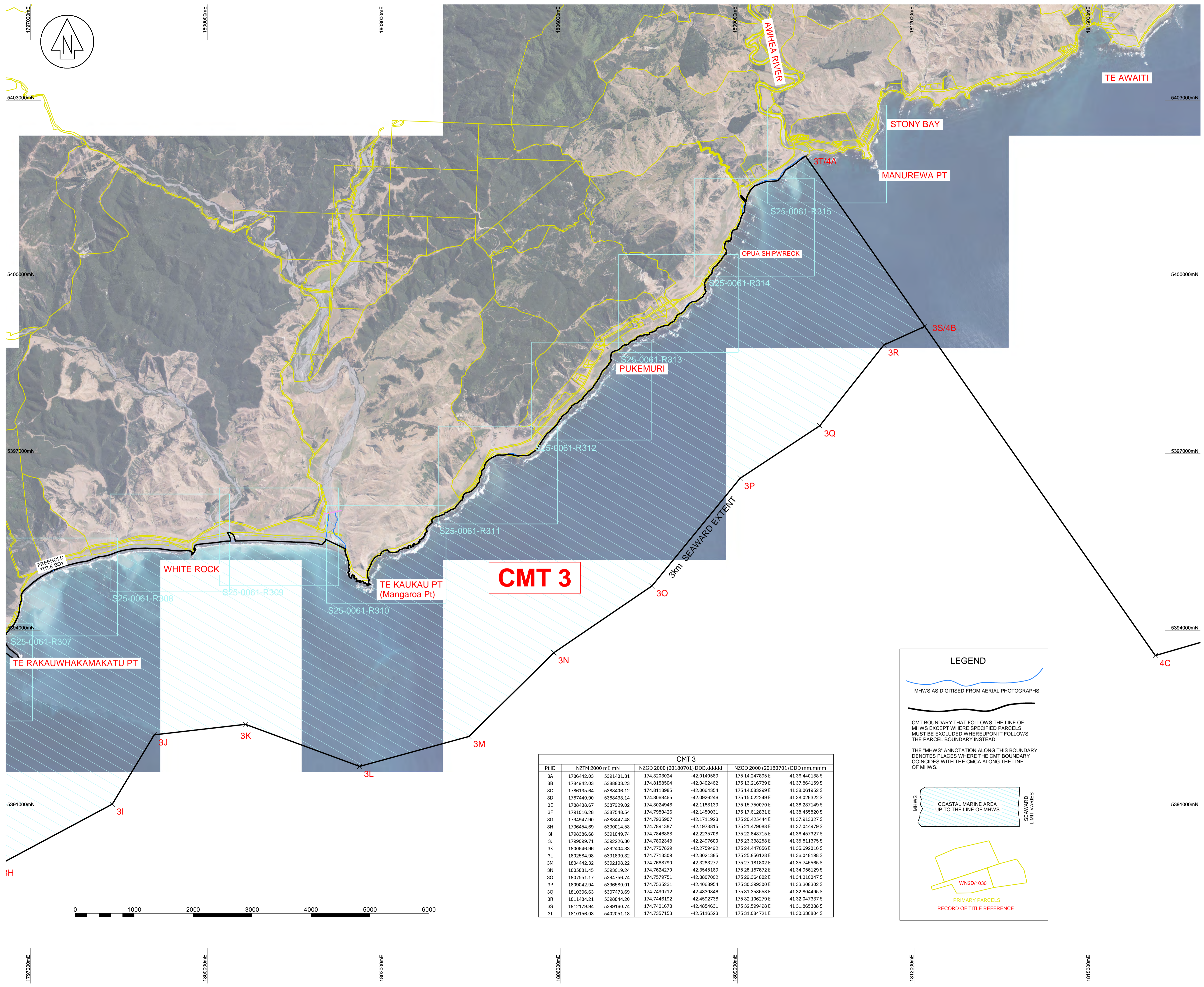

NO	REVISION	BY	DATE
A	FIRST ISSUE	HLM	24-03-2025
B	MINOR EDITS	HLM	07-04-2025
C	CMT LABELS	HLM	07-04-2025

LIMITATION STATEMENT
 This map has been produced for the purpose of a High Court application for recognition of (either) customary marine title/protected customary rights (or) customary marine title and protected customary rights and has not been produced for any other purpose. Access to material filed in the High Court is governed by the Senior Courts (Access to Court Documents) Rules 2017.

DISCLAIMER STATEMENT
 The parcel boundaries used for the production of the maps that support the application for a CMT are sourced from LINZ records. No attempt has been made to validate the accuracy of parcel information accepted of the DCDB layers. As a result, the exact relationship between the line of MHW and adjacent parcel boundaries defining the landward extent of the CMCA require verification by legal survey.

DATUM INFORMATION
 HORIZONTAL PROJECTION - NZTM 2000
 VERTICAL DATUM - NZVD 2016

DATA SOURCES
 LDS denotes digital data downloaded from LINZ data service
 GRIP denotes digital data from the Grip Mapping Platform
 AERIAL & SATELLITE IMAGERY
 Source - LDS
 Downloaded as geo-referenced TIFF & JPG images
 CADASTRAL PARCEL INFORMATION
 Parcels - LDS
 Parcel appellations - GRIP
 Extracted as digital data on 15-02-2025
 Projection - NZTM 2000
 MHWS
 Primary source - Digitised from aerial photographs
 Secondary source - Extracted as digital data from LDS
 CMT - LATERAL BOUNDARIES
 Western extent at Turakirae Head and northern extent at the Whangama River sourced from Te Arawahi open data portal (https://kai-i-maori-data-portal-mca-nds.hub.arcgis.com)
 Divisions between CMT Areas 1 - 5
 Geographic coordinates transformed to NZTM 2000 using LINZ online Geodetic Calculator
 SEAWARD BOUNDARY
 A right lined boundary created at 3km/10km from MHWS
 OTHER DATA
 GWRC's CMA and River Mouth Locations extracted as digital data from https://data-gwrc.opendata.arcgis.com/datasets/
 PLACE NAMES
 NZMS online topographic maps
 https://www.topomap.co.nz/NZTopoMap

SpencerHolmes
 engineers - surveyors - planners
 Level 10 - 57 Willis Street
 PO Box 588 Wellington New Zealand
 (04) 472-2261 www.spencerholmes.co.nz

CLIENT
THE APPLICANTS

PROJECT
 CIV-2017-485-232; CIV-2017-485-267
 CIV-2017-485-259; CIV-2017-485-224
 CIV-2017-485-221; CIV-2017-485-260
 GROUP M, STAGE 1(A) [2024] NZHC 309
 An application for orders recognising Customary Marine Title and Protected Customary Rights

DRAWING TITLE
CMT 3 EXTENTS

SHEET 34 OF 99

Copyright of this drawing is vested in Spencer Holmes Ltd.
 The Contractor shall verify all dimensions on site.

CAUTION - The information shown on this plan has been prepared under specific instruction from the client and is intended solely for the clients use. The information is valid as at the date of survey. Spencer Holmes Limited will accept no liability for any consequence arising out of the use of this plan, or the information thereon whether in hard copy or electronic format by any other party for any purpose whatsoever.

S25-0061-30000 R3b - S25-0061-R32
 DRAWN H Moody
 CHECKED CPD
 DATE 06-03-2025

SCALE
1 : 30,000

DRAWING NUMBER
S25-0061-R32

AT **A1**
 REV **C**

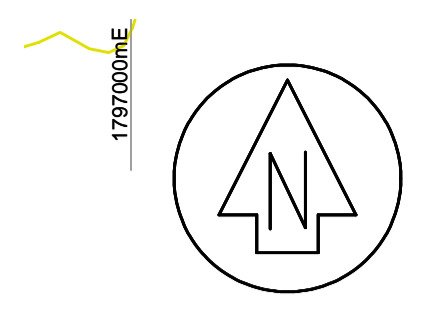

CMT 3

CMT 3					
Pt ID	NZTM 2000 mE mN	NZGD 2000 (20180701) DDD.ddddd	NZGD 2000 (20180701) DDD mm.mmm		
3A	1786442.03 5391401.31	174.8203024 -42.0140569	175 14.247895 E 41 36.440188 S		
3B	1784942.03 5388803.23	174.8158504 -42.0402462	175 13.216739 E 41 37.864159 S		
3C	1786135.64 5388406.12	174.8113985 -42.0664354	175 14.083299 E 41 38.061952 S		
3D	1787440.90 5388438.14	174.8069465 -42.0926246	175 15.022249 E 41 38.026322 S		
3E	1788438.67 5387929.02	174.8024948 -42.1186139	175 15.759070 E 41 38.287149 S		
3F	1791019.28 5387548.54	174.7980426 -42.1450031	175 17.612631 E 41 38.455820 S		
3G	1794847.90 5386447.48	174.7935907 -42.1711923	175 20.425444 E 41 37.913327 S		
3H	1796454.69 5390014.53	174.7891387 -42.1973815	175 21.479088 E 41 37.044979 S		
3I	1798386.68 5391049.74	174.7846868 -42.2235708	175 22.848715 E 41 36.457327 S		
3J	1799099.71 5392226.30	174.7802348 -42.2497600	175 23.338258 E 41 35.811375 S		
3K	1800646.96 5392404.33	174.7757829 -42.2759492	175 24.447656 E 41 35.692016 S		
3L	1802584.98 5391690.32	174.7713309 -42.3021385	175 25.856128 E 41 36.048198 S		
3M	1804442.32 5392198.22	174.7668790 -42.3283277	175 27.181802 E 41 35.745565 S		
3N	1805881.45 5393619.24	174.7624270 -42.3545169	175 28.187672 E 41 34.956129 S		
3O	1807551.17 5394756.74	174.7579751 -42.3807062	175 29.364802 E 41 34.316047 S		
3P	1809042.94 5395580.01	174.7535231 -42.4068954	175 30.399300 E 41 33.308302 S		
3Q	1810396.63 5397473.69	174.7480712 -42.4330846	175 31.333598 E 41 32.804495 S		
3R	1811484.21 5398644.20	174.7446192 -42.4592738	175 32.106279 E 41 32.047337 S		
3S	1812179.94 5399160.74	174.7401673 -42.4854631	175 32.599498 E 41 31.855388 S		
3T	1810156.03 5402051.18	174.7357153 -42.5116523	175 31.084721 E 41 30.336804 S		

LEGEND

MHWS AS DIGITISED FROM AERIAL PHOTOGRAPHS

CMT BOUNDARY THAT FOLLOWS THE LINE OF MHWS EXCEPT WHERE SPECIFIED PARCELS MUST BE EXCLUDED WHEREUPON IT FOLLOWS THE PARCEL BOUNDARY INSTEAD.

THE 'MHWS' ANNOTATION ALONG THIS BOUNDARY DENOTES PLACES WHERE THE CMT BOUNDARY COINCIDES WITH THE CMCA ALONG THE LINE OF MHWS.

MHWS
 COASTAL MARINE AREA UP TO THE LINE OF MHWS
 SEAWARD LIMIT VARIES

WNZD/1030
 PRIMARY PARCELS
 RECORD OF TITLE REFERENCE

RESOURCE MANAGEMENT - LAND PLANNING - SURVEYING - STRUCTURAL - CIVIL - FIRE

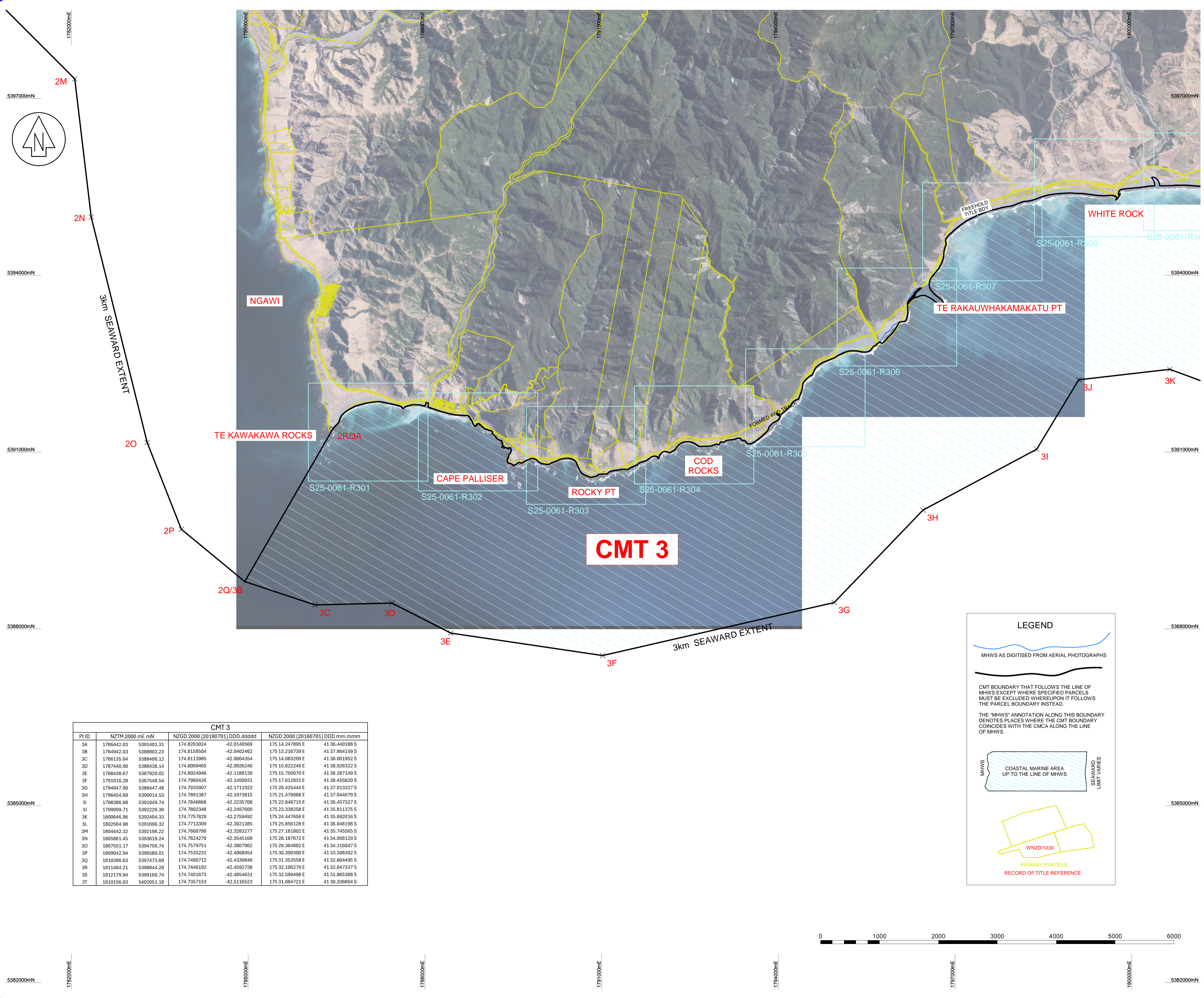

NO	REVISION	BY	DATE
A	FIRST ISSUE		
B	MINOR EDITS	HLM	24-03-2025
C	CMT LABELS	HLM	07-04-2025

LIMITATION STATEMENT
 This map has been produced for the purpose of a High Court application for recognition of (either) customary marine title/protected customary rights (or) customary marine title and protected customary rights and has not been produced for any other purpose. Access to material filed in the High Court is governed by the Senior Courts (Access to Court Documents) Rules 2017.

DISCLAIMER STATEMENT
 The parcel boundaries used for the production of the maps that support the application for a CMT are sourced from LINZ records. No attempt has been made to validate the accuracy of parcel information accepted of the DCDB layers. As a result, the exact relationship between the line of MHW and adjacent parcel boundaries defining the landward extent of the CMCA require verification by legal survey.

DATUM INFORMATION
 HORIZONTAL PROJECTION - NZTM 2000
 VERTICAL DATUM - NZVD 2016

DATA SOURCES
 LDS denotes digital data downloaded from LINZ data service
 GRIP denotes digital data from the Grip Mapping Platform
 AERIAL & SATELLITE IMAGERY
 Source - LDS
 Downloaded as geo-referenced TIFF & JPG images
 CADASTRAL PARCEL INFORMATION
 Parcels - LDS
 Parcel appellations - GRIP
 Extracted as digital data on 15-02-2025
 Projection - NZTM 2000
 MHS
 Primary source - Digitised from aerial photographs
 Secondary source - Extracted as digital data from LDS
 CMT - LATERAL BOUNDARIES
 Western extent at Turakirae Head and northern extent at the Whangama River sourced from Te Arawahi open data portal (https://takui-moara-data-portal-mca-nz.hub.arcgis.com/)
 Divisions between CMT Areas 1 - 5
 Geographic coordinates transformed to NZTM 2000 using LINZ online Geodetic Calculator
 SEAWARD BOUNDARY
 A right lined boundary created at 3km/10km from MHS
 OTHER DATA
 GWRC's CMA and River Mouth Locations extracted as digital data from https://data-gwrc.opendata.arcgis.com/datasets/
 PLACE NAMES
 NZMS online topographic maps
 https://www.topomap.co.nz/NZTopoMap

CMT 3						
PI ID	NZTM 2000 mE mN	NZGD 2000 (20180701) DDD.ddddd	NZGD 2000 (20180701) DDD.ddddd	NZGD 2000 (20180701) DDD.mm.mmm	NZGD 2000 (20180701) DDD.mm.mmm	NZGD 2000 (20180701) DDD.mm.mmm
3A	1786442.03	5391401.31	174.8203024	-42.0140569	175 14.247895 E	41 36.440188 S
3B	1784942.03	5388803.23	174.8158504	-42.0402462	175 13.216739 E	41 37.864159 S
3C	1786135.64	5388406.12	174.8113985	-42.0664354	175 14.083299 E	41 38.061952 S
3D	1787440.90	5388438.14	174.8069465	-42.0926246	175 15.022249 E	41 38.026322 S
3E	1788438.67	5387929.02	174.8024946	-42.1188139	175 15.750070 E	41 38.287149 S
3F	1791016.28	5387548.54	174.7980426	-42.1450031	175 17.612831 E	41 38.455820 S
3G	1794947.90	5388447.48	174.7935907	-42.1711923	175 20.425444 E	41 37.913327 S
3H	1796454.69	5390014.53	174.7891387	-42.1973815	175 21.479098 E	41 37.044979 S
3I	1798396.88	5391049.74	174.7848888	-42.2235708	175 22.848715 E	41 36.457273 S
3J	1799099.71	5392236.30	174.7802348	-42.2497600	175 23.398258 E	41 35.811375 S
3K	1800646.96	5392404.33	174.7757829	-42.2759492	175 24.447656 E	41 35.682016 S
3L	1802584.98	5391690.32	174.7713309	-42.3021385	175 25.856128 E	41 36.041981 S
3M	1804442.32	5392198.22	174.7668790	-42.3283277	175 27.181802 E	41 35.745565 S
3N	1805881.45	5393619.24	174.7624270	-42.3545169	175 28.187672 E	41 34.956129 S
3O	1807551.17	5394756.74	174.7579751	-42.3807062	175 29.364802 E	41 34.316047 S
3P	1809042.94	5396580.01	174.7535231	-42.4068954	175 30.399300 E	41 33.308302 S
3Q	1810396.63	5397473.69	174.7490712	-42.4330846	175 31.353558 E	41 32.804495 S
3R	1811484.21	5398844.20	174.7446192	-42.4592738	175 32.106279 E	41 32.047337 S
3S	1812179.94	5399160.74	174.7401673	-42.4854631	175 32.599498 E	41 31.865388 S
3T	1810156.03	5402051.18	174.7357153	-42.5116523	175 31.084721 E	41 30.336804 S

LEGEND

MHS AS DIGITISED FROM AERIAL PHOTOGRAPHS

CMT BOUNDARY THAT FOLLOWS THE LINE OF MHS EXCEPT WHERE SPECIFIED PARCELS MUST BE EXCLUDED WHEREUPON IT FOLLOWS THE PARCEL BOUNDARY INSTEAD.

THE 'MHS' ANNOTATION ALONG THIS BOUNDARY DENOTES PLACES WHERE THE CMT BOUNDARY COINCIDES WITH THE CMCA ALONG THE LINE OF MHS.

MHS

COASTAL MARINE AREA UP TO THE LINE OF MHS

SEAWARD LIMIT VARIES

WIND1030

PRIMARY PARCELS RECORD OF TITLE REFERENCE

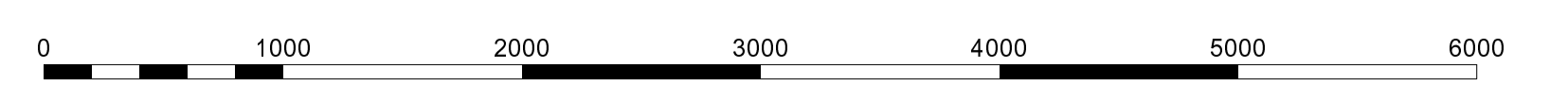

SpencerHolmes
 engineers - surveyors - planners

Level 10 - 57 Willis Street
 PO Box 588 Wellington New Zealand
 (04) 472-2261 www.spencerholmes.co.nz

THE APPLICANTS

PROJECT
 CIV-2017-485-232; CIV-2017-485-267
 CIV-2017-485-259; CIV-2017-485-224
 CIV-2017-485-221; CIV-2017-485-260
 GROUP M, STAGE 1(A) [2024] NZHC 309
 An application for orders recognising Customary Marine Title and Protected Customary Rights

CMT 3 EXTENTS

SHEET 33 OF 99

Copyright of this drawing is vested in Spencer Holmes Ltd.
 The Contractor shall verify all dimensions on site.

CAUTION - The information shown on this plan has been prepared under specific instruction from the client and is intended solely for the clients use. The information is valid as at the date of survey. Spencer Holmes Limited will accept no liability for any consequence arising out of the use of this plan, or the information thereon whether in hard copy or electronic format by any other party for any purpose whatsoever.

□ S25-0061-3000 R3b - S25-0061-R31
 □ DRAWN H Moody □ DATE 06-03-225
 □ CHECKED CPD □

SCALE
1 : 30,000

DRAWING NUMBER
S25-0061-R31

AT
A1
 REV
C

RESOURCE MANAGEMENT - LAND PLANNING - SURVEYING - STRUCTURAL - CIVIL - FIRE

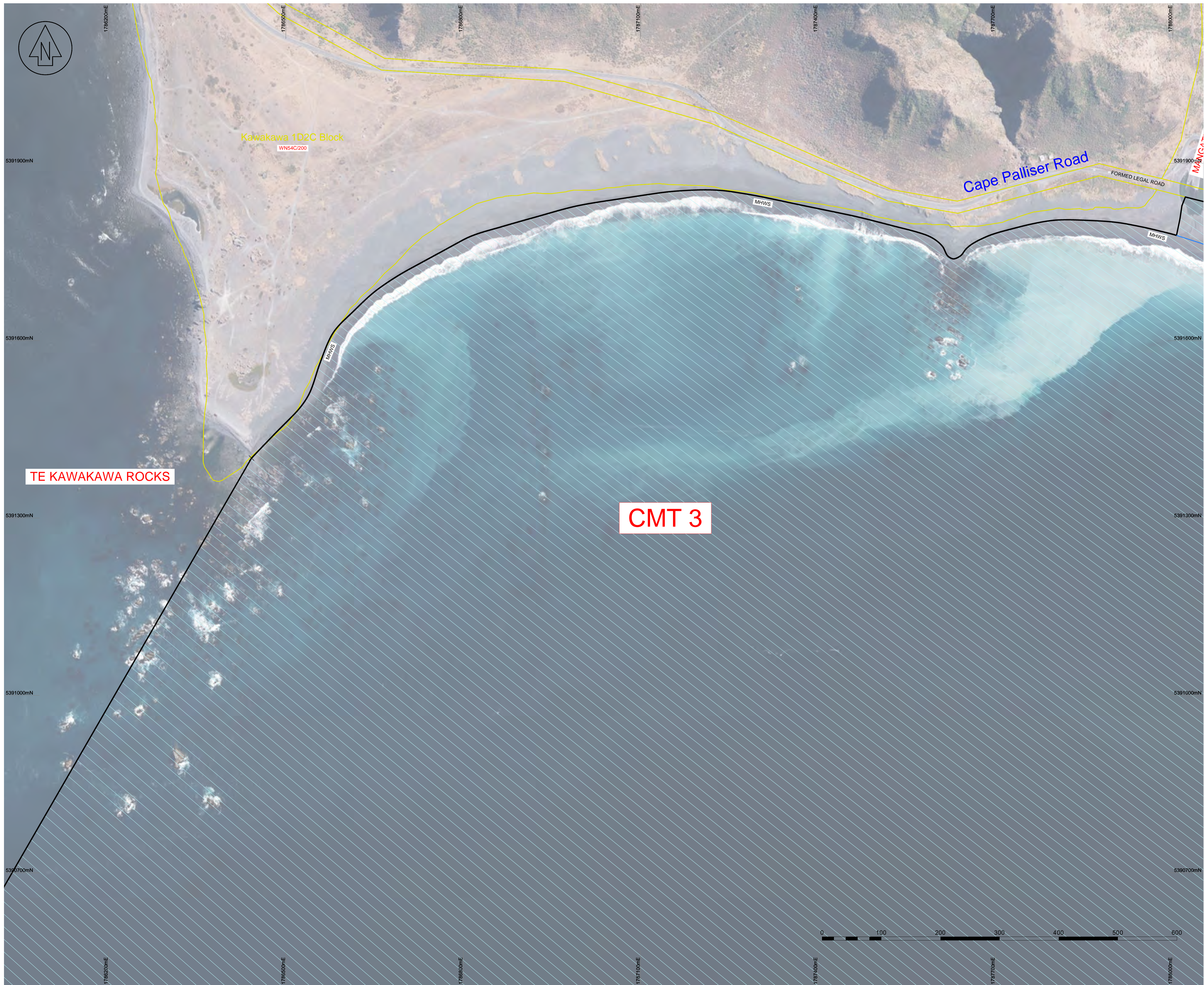

NO	REVISION	BY	DATE
A	FIRST ISSUE	HLM	24-03-2025
B	MINOR EDITS	HLM	07-04-2025
C	CMT LABELS	HLM	07-04-2025

LIMITATION STATEMENT

This map has been produced for the purpose of a High Court application for recognition of (either) customary marine title/protected customary rights (or) customary marine title and protected customary rights and has not been produced for any other purpose. Access to material filed in the High Court is governed by the Senior Courts (Access to Court Documents) Rules 2017.

DISCLAIMER STATEMENT

The parcel boundaries used for the production of the maps that support the application for a CMT are sourced from LINZ records. No attempt has been made to validate the accuracy of parcel information accepted off the DCDB layers. As a result, the exact relationship between the line of MHW and adjacent parcel boundaries defining the landward extent of the CMCA require verification by legal survey.

DATUM INFORMATION

HORIZONTAL PROJECTION - NZTM 2000
 VERTICAL DATUM - NZVD 2016

LEGEND

- MHWS AS DIGITISED FROM AERIAL PHOTOGRAPHS
- CMT BOUNDARY THAT FOLLOWS THE LINE OF MHWS EXCEPT WHERE SPECIFIED PARCELS MUST BE EXCLUDED WHEREUPON IT FOLLOWS THE PARCEL BOUNDARY INSTEAD.
- THE 'MHWS' ANNOTATION ALONG THIS BOUNDARY DENOTES PLACES WHERE THE CMT BOUNDARY COINCIDES WITH THE CMCA ALONG THE LINE OF MHWS.
- COASTAL MARINE AREA UP TO THE LINE OF MHWS
- PRIMARY PARCELS RECORD OF TITLE REFERENCE

SpencerHolmes
 engineers - surveyors - planners

Level 10 - 57 Willis Street
 PO Box 588 Wellington New Zealand
 (04) 472-2261 www.spencerholmes.co.nz

THE APPLICANTS

PROJECT
 CIV-2017-485-232; CIV-2017-485-267
 CIV-2017-485-259; CIV-2017-485-224
 CIV-2017-485-221; CIV-2017-485-260
 GROUP M, STAGE 1(A) [2024] NZHC 309
 An application for orders recognising Customary Marine Title and Protected Customary Rights

DRAWING TITLE
 DETAIL PLAN DEPICTING THE EXTENT OF THE CUSTOMARY MARINE TITLE AREA

SHEET 35 OF 99

Copyright of this drawing is vested in Spencer Holmes Ltd. The Contractor shall verify all dimensions on site.

CAUTION - The information shown on this plan has been prepared under specific instruction from the client and is intended solely for the clients use. The information is valid as at the date of survey. Spencer Holmes Limited will accept no liability for any consequence arising out of the use of this plan, or the information thereon whether in hard copy or electronic format by any other party for any purpose whatsoever.

□ S25-0061-30000 R3b - S25-0061-R301
 □ DRAWN H Moody □ DATE 06-03-2025
 □ CHECKED CPD □ DATE

SCALE
1 : 3,000 AT **A1**
 DRAWING NUMBER **S25-0061-R301** REV **C**

RESOURCE MANAGEMENT - LAND PLANNING - SURVEYING - STRUCTURAL - CIVIL - FIRE



NO	REVISION	BY	DATE
A	FIRST ISSUE	HLM	24-03-2025
B	MINOR EDITS	HLM	07-04-2025
C	CMT LABELS	HLM	07-04-2025

LIMITATION STATEMENT

This map has been produced for the purpose of a High Court application for recognition of (either) customary marine title/protected customary rights (or) customary marine title and protected customary rights and has not been produced for any other purpose. Access to material filed in the High Court is governed by the Senior Courts (Access to Court Documents) Rules 2017.

DISCLAIMER STATEMENT

The parcel boundaries used for the production of the maps that support the application for a CMT are sourced from LINZ records. No attempt has been made to validate the accuracy of parcel information accepted off the DCDB layers. As a result, the exact relationship between the line of MHWS and adjacent parcel boundaries defining the landward extent of the CMCA require verification by legal survey.

DATUM INFORMATION

HORIZONTAL PROJECTION - NZTM 2000
VERTICAL DATUM - NZVD 2016

LEGEND

MHWS AS DIGITISED FROM AERIAL PHOTOGRAPHS

CMT BOUNDARY THAT FOLLOWS THE LINE OF MHWS EXCEPT WHERE SPECIFIED PARCELS MUST BE EXCLUDED WHEREUPON IT FOLLOWS THE PARCEL BOUNDARY INSTEAD.

THE 'MHWS' ANNOTATION ALONG THIS BOUNDARY DENOTES PLACES WHERE THE CMT BOUNDARY COINCIDES WITH THE CMCA ALONG THE LINE OF MHWS.

MHWS
COASTAL MARINE AREA UP TO THE LINE OF MHWS
SEAWARD LIMIT VARIES

WN2D/1030
PRIMARY PARCELS
RECORD OF TITLE REFERENCE

SpencerHolmes
engineers - surveyors - planners

Level 10 - 57 Willis Street
PO Box 588 Wellington New Zealand
(04) 472-2261 www.spencerholmes.co.nz

CLIENT
THE APPLICANTS

PROJECT
CIV-2017-485-232; CIV-2017-485-267
CIV-2017-485-259; CIV-2017-485-224
CIV-2017-485-221; CIV-2017-485-260
GROUP M, STAGE 1(A) [2024] NZHC 309
An application for orders recognising Customary Marine Title and Protected Customary Rights

DRAWING TITLE
DETAIL PLAN DEPICTING THE EXTENT OF THE CUSTOMARY MARINE TITLE AREA

SHEET 36 OF 99

Copyright of this drawing is vested in Spencer Holmes Ltd. The Contractor shall verify all dimensions on site.

CAUTION - The information shown on this plan has been prepared under specific instruction from the client and is intended solely for the clients use. The information is valid as at the date of survey. Spencer Holmes Limited will accept no liability for any consequence arising out of the use of this plan, or the information thereon whether in hard copy or electronic format by any other party for any purpose whatsoever.

S25-0061-30000 R3b - S25-0061-R302
 DRAWN H Moody
 CHECKED CPD
DATE 06-03-2025

SCALE
1 : 3,000

DRAWING NUMBER
S25-0061-R302

AT
A1
REV
C

RESOURCE MANAGEMENT - LAND PLANNING - SURVEYING - STRUCTURAL - CIVIL - FIRE



NO	REVISION	BY	DATE
A	FIRST ISSUE	HLM	24-03-2025
B	MINOR EDITS	HLM	07-04-2025
C	CMT LABELS	HLM	07-04-2025

LIMITATION STATEMENT

This map has been produced for the purpose of a High Court application for recognition of (either) customary marine title/protected customary rights [or] customary marine title and protected customary rights and has not been produced for any other purpose. Access to material filed in the High Court is governed by the Senior Courts (Access to Court Documents) Rules 2017.

DISCLAIMER STATEMENT

The parcel boundaries used for the production of the maps that support the application for a CMT are sourced from LINZ records. No attempt has been made to validate the accuracy of parcel information accepted off the DCDB layers. As a result, the exact relationship between the line of MHW and adjacent parcel boundaries defining the landward extent of the CMCA require verification by legal survey.

DATUM INFORMATION

HORIZONTAL PROJECTION - NZTM 2000
VERTICAL DATUM - NZVD 2016

LEGEND

MHWS AS DIGITISED FROM AERIAL PHOTOGRAPHS

CMT BOUNDARY THAT FOLLOWS THE LINE OF MHWS EXCEPT WHERE SPECIFIED PARCELS MUST BE EXCLUDED WHEREUPON IT FOLLOWS THE PARCEL BOUNDARY INSTEAD.

THE 'MHWS' ANNOTATION ALONG THIS BOUNDARY DENOTES PLACES WHERE THE CMT BOUNDARY COINCIDES WITH THE CMCA ALONG THE LINE OF MHWS.

MHWS
COASTAL MARINE AREA UP TO THE LINE OF MHWS
SEAWARD LIMIT VARIES

WN2D/1030
PRIMARY PARCELS
RECORD OF TITLE REFERENCE

SpencerHolmes
engineers - surveyors - planners

Level 10 - 57 Willis Street
PO Box 588 Wellington New Zealand
(04) 472-2261 www.spencerholmes.co.nz

CLIENT

THE APPLICANTS

PROJECT
CIV-2017-485-232; CIV-2017-485-267
CIV-2017-485-259; CIV-2017-485-224
CIV-2017-485-221; CIV-2017-485-260
GROUP M, STAGE 1(A) [2024] NZHC 309
An application for orders recognising Customary Marine Title and Protected Customary Rights

DRAWING TITLE
DETAIL PLAN DEPICTING THE EXTENT OF THE CUSTOMARY MARINE TITLE AREA

SHEET 37 OF 99

Copyright of this drawing is vested in Spencer Holmes Ltd. The Contractor shall verify all dimensions on site.

CAUTION - The information shown on this plan has been prepared under specific instruction from the client and is intended solely for the clients use. The information is valid as at the date of survey. Spencer Holmes Limited will accept no liability for any consequence arising out of the use of this plan, or the information thereon whether in hard copy or electronic format by any other party for any purpose whatsoever.

□ S25-0061-30000 R3b - S25-0061-R303
□ DRAWN H Moody □ DATE 06-03-2025
□ CHECKED CPD □ DATE

SCALE
1 : 3,000 AT **A1**

DRAWING NUMBER
S25-0061-R303 REV **C**

RESOURCE MANAGEMENT - LAND PLANNING - SURVEYING - STRUCTURAL - CIVIL - FIRE