



NO	REVISION	BY	DATE
A	FIRST ISSUE	HLM	24-03-2025
B	MINOR EDITS	HLM	07-04-2025
C	CMT LABELS	HLM	07-04-2025

LIMITATION STATEMENT

This map has been produced for the purpose of a High Court application for recognition of (either) customary marine title/protected customary rights (or) customary marine title and protected customary rights and has not been produced for any other purpose. Access to material filed in the High Court is governed by the Senior Courts (Access to Court Documents) Rules 2017.

DISCLAIMER STATEMENT

The parcel boundaries used for the production of the maps that support the application for a CMT are sourced from LINZ records. No attempt has been made to validate the accuracy of parcel information accepted of the DCDB layers. As a result, the exact relationship between the line of MHW and adjacent parcel boundaries defining the landward extent of the CMCA require verification by legal survey.

DATUM INFORMATION

HORIZONTAL PROJECTION - NZTM 2000
VERTICAL DATUM - NZVD 2016

LEGEND

MHWS AS DIGITISED FROM AERIAL PHOTOGRAPHS

CMT BOUNDARY THAT FOLLOWS THE LINE OF MHWS EXCEPT WHERE SPECIFIED PARCELS MUST BE EXCLUDED WHEREUPON IT FOLLOWS THE PARCEL BOUNDARY INSTEAD.

THE 'MHWS' ANNOTATION ALONG THIS BOUNDARY DENOTES PLACES WHERE THE CMT BOUNDARY COINCIDES WITH THE CMCA ALONG THE LINE OF MHWS.

MHWS
COASTAL MARINE AREA UP TO THE LINE OF MHWS
SEAWARD LIMIT VARIES

WN2D/1030
PRIMARY PARCELS
RECORD OF TITLE REFERENCE

SpencerHolmes
engineers - surveyors - planners

Level 10 - 57 Willis Street
PO Box 588 Wellington New Zealand
(04) 472-2261 www.spencerholmes.co.nz

CLIENT
THE APPLICANTS

PROJECT
CIV-2017-485-232; CIV-2017-485-267
CIV-2017-485-259; CIV-2017-485-224
CIV-2017-485-221; CIV-2017-485-260
GROUP M, STAGE 1(A) [2024] NZHC 309
An application for orders recognising Customary Marine Title and Protected Customary Rights

DRAWING TITLE
OVERALL LOCATION MAP FROM CAPE TURAKIRAE IN THE WEST TO WHAREAMA RIVER IN THE EAST

SHEET 38 OF 99

Copyright of this drawing is vested in Spencer Holmes Ltd. The Contractor shall verify all dimensions on site.

CAUTION - The information shown on this plan has been prepared under specific instruction from the client and is intended solely for the clients use. The information is valid as at the date of survey. Spencer Holmes Limited will accept no liability for any consequence arising out of the use of this plan, or the information thereon whether in hard copy or electronic format by any other party for any purpose whatsoever.

S25-0061-R3000 R3b - S25-0061-R304
 DRAWN H Moody DATE 06-03-2025
 CHECKED CPD DATE

SCALE
1 : 3,000 AT **A1**

DRAWING NUMBER
S25-0061-R304 REV **C**

RESOURCE MANAGEMENT - LAND PLANNING - SURVEYING - STRUCTURAL - CIVIL - FIRE

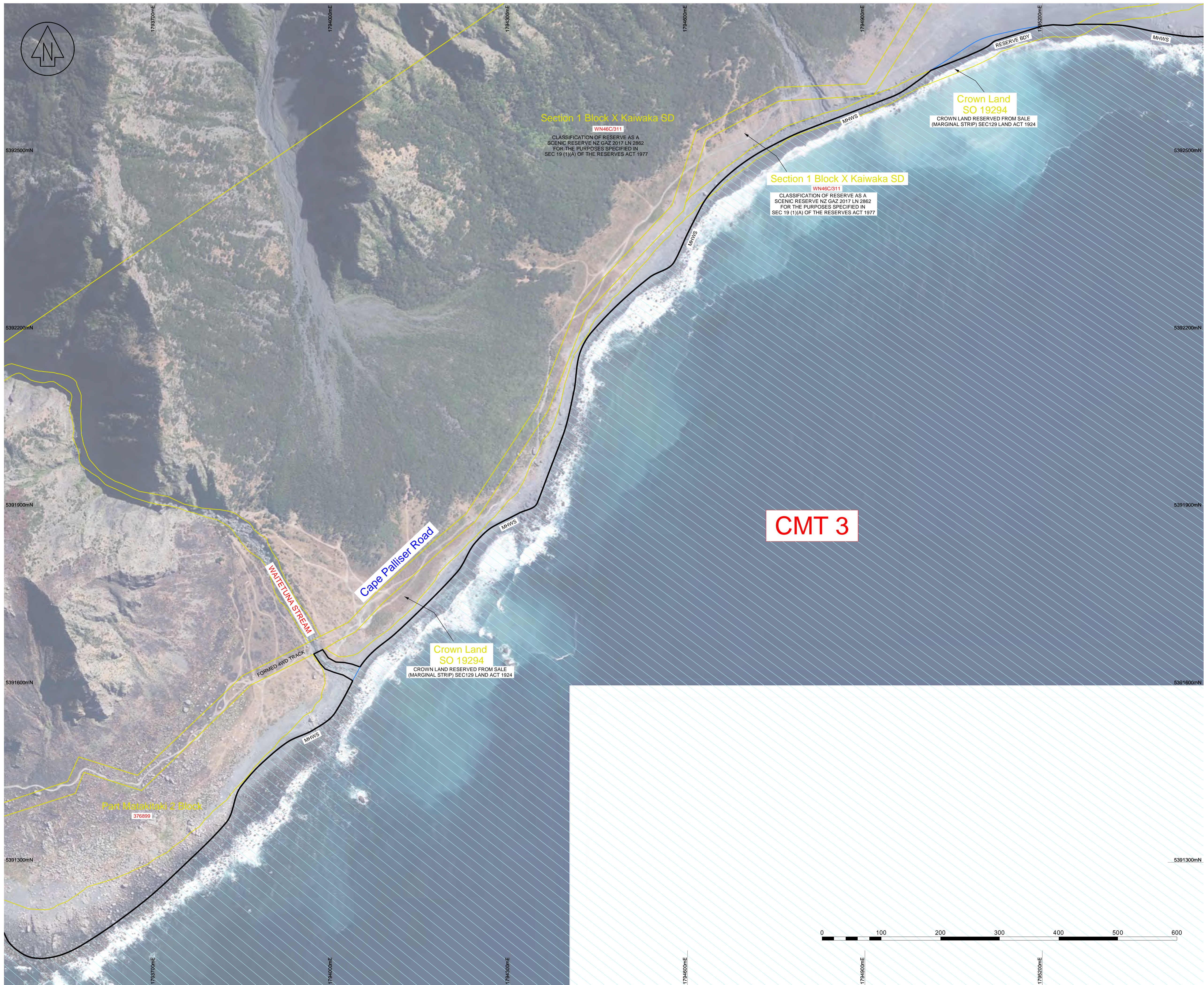
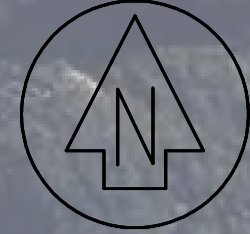

NO	REVISION	BY	DATE
A	FIRST ISSUE	HLM	24-03-2025
B	MINOR EDITS	HLM	07-04-2025
C	CMT LABELS	HLM	07-04-2025

LIMITATION STATEMENT
 This map has been produced for the purpose of a High Court application for recognition of (either) customary marine title/protected customary rights (or) customary marine title and protected customary rights and has not been produced for any other purpose. Access to material filed in the High Court is governed by the Senior Courts (Access to Court Documents) Rules 2017.

DISCLAIMER STATEMENT
 The parcel boundaries used for the production of the maps that support the application for a CMT are sourced from LINZ records. No attempt has been made to validate the accuracy of parcel information accepted off the DCDB layers. As a result, the exact relationship between the line of MHW and adjacent parcel boundaries defining the landward extent of the CMCA require verification by legal survey.

DATUM INFORMATION
 HORIZONTAL PROJECTION - NZTM 2000
 VERTICAL DATUM - NZVD 2016

LEGEND

MHWS AS DIGITISED FROM AERIAL PHOTOGRAPHS

CMT BOUNDARY THAT FOLLOWS THE LINE OF MHWS EXCEPT WHERE SPECIFIED PARCELS MUST BE EXCLUDED WHEREUPON IT FOLLOWS THE PARCEL BOUNDARY INSTEAD.

THE 'MHWS' ANNOTATION ALONG THIS BOUNDARY DENOTES PLACES WHERE THE CMT BOUNDARY COINCIDES WITH THE CMCA ALONG THE LINE OF MHWS.

MHWS
 COASTAL MARINE AREA UP TO THE LINE OF MHWS
 SEAWARD LIMIT VARIES

WN2D/1030
 PRIMARY PARCELS
 RECORD OF TITLE REFERENCE

SpencerHolmes
 engineers - surveyors - planners

Level 10 - 57 Willis Street
 PO Box 588 Wellington New Zealand
 (04) 472-2261 www.spencerholmes.co.nz

CLIENT

THE APPLICANTS

PROJECT
 CIV-2017-485-232; CIV-2017-485-267
 CIV-2017-485-259; CIV-2017-485-224
 CIV-2017-485-221; CIV-2017-485-260
 GROUP M, STAGE 1(A) [2024] NZHC 309
 An application for orders recognising Customary Marine Title and Protected Customary Rights

DRAWING TITLE
 DETAIL PLAN DEPICTING THE EXTENT OF THE CUSTOMARY MARINE TITLE AREA

SHEET 39 OF 99

Copyright of this drawing is vested in Spencer Holmes Ltd. The Contractor shall verify all dimensions on site.

CAUTION - The information shown on this plan has been prepared under specific instruction from the client and is intended solely for the clients use. The information is valid as at the date of survey. Spencer Holmes Limited will accept no liability for any consequence arising out of the use of this plan, or the information thereon whether in hard copy or electronic format by any other party for any purpose whatsoever.

S25-0061-30000 R3b - S25-0061-R305
 DRAWN H Moody
 CHECKED CPD
 DATE 06-03-2025

SCALE
1 : 3,000

DRAWING NUMBER
S25-0061-R305

AT
A1

REV
C



RESOURCE MANAGEMENT - LAND PLANNING - SURVEYING - STRUCTURAL - CIVIL - FIRE



NO	REVISION	BY	DATE
A	FIRST ISSUE		
B	MINOR EDITS	HLM	24-03-2025
C	CMT LABELS	HLM	07-04-2025

LIMITATION STATEMENT
 This map has been produced for the purpose of a High Court application for recognition of (either) customary marine title/protected customary rights (or) customary marine title and protected customary rights and has not been produced for any other purpose. Access to material filed in the High Court is governed by the Senior Courts (Access to Court Documents) Rules 2017.

DISCLAIMER STATEMENT
 The parcel boundaries used for the production of the maps that support the application for a CMT are sourced from LINZ records. No attempt has been made to validate the accuracy of parcel information accepted off the DCDB layers. As a result, the exact relationship between the line of MHW and adjacent parcel boundaries defining the landward extent of the CMCA require verification by legal survey.

DATUM INFORMATION
 HORIZONTAL PROJECTION - NZTM 2000
 VERTICAL DATUM - NZVD 2016

LEGEND

MHWS AS DIGITISED FROM AERIAL PHOTOGRAPHS

CMT BOUNDARY THAT FOLLOWS THE LINE OF MHWS EXCEPT WHERE SPECIFIED PARCELS MUST BE EXCLUDED WHEREUPON IT FOLLOWS THE PARCEL BOUNDARY INSTEAD.

THE 'MHWS' ANNOTATION ALONG THIS BOUNDARY DENOTES PLACES WHERE THE CMT BOUNDARY COINCIDES WITH THE CMCA ALONG THE LINE OF MHWS.

MHWS
 COASTAL MARINE AREA UP TO THE LINE OF MHWS
 SEAWARD LIMIT VARIES

WN2D1030
 PRIMARY PARCELS
 RECORD OF TITLE REFERENCE

SpencerHolmes
 engineers - surveyors - planners

Level 10 - 57 Willis Street
 PO Box 588 Wellington New Zealand
 (04) 472-2261 www.spencerholmes.co.nz

CLIENT

THE APPLICANTS

PROJECT
 CIV-2017-485-232; CIV-2017-485-267
 CIV-2017-485-259; CIV-2017-485-224
 CIV-2017-485-221; CIV-2017-485-260
 GROUP M, STAGE 1(A) [2024] NZHC 309
 An application for orders recognising Customary Marine Title and Protected Customary Rights

DRAWING TITLE
 DETAIL PLAN DEPICTING THE EXTENT OF THE CUSTOMARY MARINE TITLE AREA

SHEET 40 OF 99

Copyright of this drawing is vested in Spencer Holmes Ltd. The Contractor shall verify all dimensions on site.

CAUTION - The information shown on this plan has been prepared under specific instruction from the client and is intended solely for the clients use. The information is valid as at the date of survey. Spencer Holmes Limited will accept no liability for any consequence arising out of the use of this plan, or the information thereon whether in hard copy or electronic format by any other party for any purpose whatsoever.

S25-0061-R3000 R3b - S25-0061-R306
 DRAWN H Moody
 CHECKED CPD
 DATE 06-03-2025

SCALE
 1 : 3,000

DRAWING NUMBER
 S25-0061-R306

AT
 A1

REV
 C

RESOURCE MANAGEMENT - LAND PLANNING - SURVEYING - STRUCTURAL - CIVIL - FIRE



NO	REVISION	BY	DATE
A	FIRST ISSUE	HLM	24-03-2025
B	MINOR EDITS	HLM	07-04-2025
C	CMT LABELS	HLM	07-04-2025

LIMITATION STATEMENT

This map has been produced for the purpose of a High Court application for recognition of (either) customary marine title/protected customary rights (or) customary marine title and protected customary rights and has not been produced for any other purpose. Access to material filed in the High Court is governed by the Senior Courts (Access to Court Documents) Rules 2017.

DISCLAIMER STATEMENT

The parcel boundaries used for the production of the maps that support the application for a CMT are sourced from LINZ records. No attempt has been made to validate the accuracy of parcel information accepted off the DCDB layers. As a result, the exact relationship between the line of MHW and adjacent parcel boundaries defining the landward extent of the CMCA require verification by legal survey.

DATUM INFORMATION

HORIZONTAL PROJECTION - NZTM 2000
 VERTICAL DATUM - NZVD 2016

LEGEND

- MHWS AS DIGITISED FROM AERIAL PHOTOGRAPHS
- CMT BOUNDARY THAT FOLLOWS THE LINE OF MHWS EXCEPT WHERE SPECIFIED PARCELS MUST BE EXCLUDED WHEREUPON IT FOLLOWS THE PARCEL BOUNDARY INSTEAD.
- THE 'MHWS' ANNOTATION ALONG THIS BOUNDARY DENOTES PLACES WHERE THE CMT BOUNDARY COINCIDES WITH THE CMCA ALONG THE LINE OF MHWS.
- COASTAL MARINE AREA UP TO THE LINE OF MHWS
- SEAWARD LIMIT VARIES
- PRIMARY PARCELS RECORD OF TITLE REFERENCE



Level 10 - 57 Willis Street
 PO Box 588 Wellington New Zealand
 (04) 472-2261 www.spencerholmes.co.nz

THE APPLICANTS

PROJECT
 CIV-2017-485-232; CIV-2017-485-267
 CIV-2017-485-259; CIV-2017-485-224
 CIV-2017-485-221; CIV-2017-485-260
 GROUP M, STAGE 1(A) [2024] NZHC 309
 An application for orders recognising Customary Marine Title and Protected Customary Rights

DRAWING TITLE
 DETAIL PLAN DEPICTING THE EXTENT OF THE CUSTOMARY MARINE TITLE AREA

SHEET 41 OF 99

Copyright of this drawing is vested in Spencer Holmes Ltd. The Contractor shall verify all dimensions on site.

CAUTION - The information shown on this plan has been prepared under specific instruction from the client and is intended solely for the clients use. The information is valid as at the date of survey. Spencer Holmes Limited will accept no liability for any consequence arising out of the use of this plan, or the information thereon whether in hard copy or electronic format by any other party for any purpose whatsoever.

□ S25-0061-R3000 R3b - S25-0061-R307
 □ DRAWN H Moody □ DATE 06-03-2025
 □ CHECKED CPD □ DATE

SCALE
1 : 3,000 AT **A1**

DRAWING NUMBER
S25-0061-R307 REV **C**



RESOURCE MANAGEMENT - LAND PLANNING - SURVEYING - STRUCTURAL - CIVIL - FIRE



NO	REVISION	BY	DATE
A	FIRST ISSUE		
B	MINOR EDITS	HLM	24-03-2025
C	CMT LABELS	HLM	07-04-2025

LIMITATION STATEMENT

This map has been produced for the purpose of a High Court application for recognition of (either) customary marine title/protected customary rights (or) customary marine title and protected customary rights and has not been produced for any other purpose. Access to material filed in the High Court is governed by the Senior Courts (Access to Court Documents) Rules 2017.

DISCLAIMER STATEMENT

The parcel boundaries used for the production of the maps that support the application for a CMT are sourced from LINZ records. No attempt has been made to validate the accuracy of parcel information accepted of the DCDB layers. As a result, the exact relationship between the line of MHW and adjacent parcel boundaries defining the landward extent of the CMCA require verification by legal survey.

DATUM INFORMATION

HORIZONTAL PROJECTION - NZTM 2000
VERTICAL DATUM - NZVD 2016

LEGEND

- MHWS AS DIGITISED FROM AERIAL PHOTOGRAPHS
- CMT BOUNDARY THAT FOLLOWS THE LINE OF MHWS EXCEPT WHERE SPECIFIED PARCELS MUST BE EXCLUDED WHEREUPON IT FOLLOWS THE PARCEL BOUNDARY INSTEAD.
- THE 'MHWS' ANNOTATION ALONG THIS BOUNDARY DENOTES PLACES WHERE THE CMT BOUNDARY COINCIDES WITH THE CMCA ALONG THE LINE OF MHWS.
- MHWS COASTAL MARINE AREA UP TO THE LINE OF MHWS SEAWARD LIMIT VARIES
- WN2D/1030 PRIMARY PARCELS RECORD OF TITLE REFERENCE

SpencerHolmes
engineers - surveyors - planners

Level 10 - 57 Willis Street
PO Box 588 Wellington New Zealand
(04) 472-2261 www.spencerholmes.co.nz

THE APPLICANTS

PROJECT
CIV-2017-485-232; CIV-2017-485-267
CIV-2017-485-259; CIV-2017-485-224
CIV-2017-485-221; CIV-2017-485-260
GROUP M, STAGE 1(A) [2024] NZHC 309
An application for orders recognising Customary Marine Title and Protected Customary Rights

DRAWING TITLE
DETAIL PLAN DEPICTING THE EXTENT OF THE CUSTOMARY MARINE TITLE AREA

SHEET 43 OF 99

Copyright of this drawing is vested in Spencer Holmes Ltd. The Contractor shall verify all dimensions on site.

CAUTION - The information shown on this plan has been prepared under specific instruction from the client and is intended solely for the clients use. The information is valid as at the date of survey. Spencer Holmes Limited will accept no liability for any consequence arising out of the use of this plan, or the information thereon whether in hard copy or electronic format by any other party for any purpose whatsoever.

S25-0061-R3000 R3b - S25-0061-R309
 DRAWN H Moody
 CHECKED CPD

DATE 06-03-2025

SCALE
1 : 3,000

DRAWING NUMBER
S25-0061-R309

AT
A1

REV
C

RESOURCE MANAGEMENT - LAND PLANNING - SURVEYING - STRUCTURAL - CIVIL - FIRE



NO	REVISION	BY	DATE
A	FIRST ISSUE	HLM	24-03-2025
B	MINOR EDITS	HLM	07-04-2025
C	CMT LABELS	HLM	07-04-2025

LIMITATION STATEMENT
 This map has been produced for the purpose of a High Court application for recognition of (either) customary marine title/protected customary rights (or) customary marine title and protected customary rights and has not been produced for any other purpose. Access to material filed in the High Court is governed by the Senior Courts (Access to Court Documents) Rules 2017.

DISCLAIMER STATEMENT
 The parcel boundaries used for the production of the maps that support the application for a CMT are sourced from LINZ records. No attempt has been made to validate the accuracy of parcel information accepted of the DCDB layers. As a result, the exact relationship between the line of MHW and adjacent parcel boundaries defining the landward extent of the CMCA require verification by legal survey.

DATUM INFORMATION
 HORIZONTAL PROJECTION - NZTM 2000
 VERTICAL DATUM - NZVD 2016

LEGEND

MHWS AS DIGITISED FROM AERIAL PHOTOGRAPHS

CMT BOUNDARY THAT FOLLOWS THE LINE OF MHWS EXCEPT WHERE SPECIFIED PARCELS MUST BE EXCLUDED WHEREUPON IT FOLLOWS THE PARCEL BOUNDARY INSTEAD.

THE 'MHWS' ANNOTATION ALONG THIS BOUNDARY DENOTES PLACES WHERE THE CMT BOUNDARY COINCIDES WITH THE CMCA ALONG THE LINE OF MHWS.

MHWS COASTAL MARINE AREA UP TO THE LINE OF MHWS SEAWARD LIMIT VARIES

WN2D/1030 PRIMARY PARCELS RECORD OF TITLE REFERENCE

SpencerHolmes
 engineers - surveyors - planners

Level 10 - 57 Willis Street
 PO Box 588 Wellington New Zealand
 (04) 472-2261 www.spencerholmes.co.nz

CLIENT

THE APPLICANTS

PROJECT
 CIV-2017-485-232; CIV-2017-485-267
 CIV-2017-485-259; CIV-2017-485-224
 CIV-2017-485-221; CIV-2017-485-260
 GROUP M, STAGE 1(A) [2024] NZHC 309
 An application for orders recognising Customary Marine Title and Protected Customary Rights

DRAWING TITLE
 DETAIL PLAN DEPICTING THE EXTENT OF THE CUSTOMARY MARINE TITLE AREA

SHEET 44 OF 99

Copyright of this drawing is vested in Spencer Holmes Ltd. The Contractor shall verify all dimensions on site.

CAUTION - The information shown on this plan has been prepared under specific instruction from the client and is intended solely for the clients use. The information is valid as at the date of survey. Spencer Holmes Limited will accept no liability for any consequence arising out of the use of this plan, or the information thereon whether in hard copy or electronic format by any other party for any purpose whatsoever.

S25-0061-R3000 R3b - S25-0061-R310
 DRAWN H Moody
 CHECKED CPD
 DATE 06-03-2025

SCALE
1 : 3,000

AT **A1**
 REV **C**

DRAWING NUMBER
S25-0061-R310

RESOURCE MANAGEMENT - LAND PLANNING - SURVEYING - STRUCTURAL - CIVIL - FIRE



NO	REVISION	BY	DATE
A	FIRST ISSUE	HLM	24-03-2025
B	MINOR EDITS	HLM	07-04-2025
C	CMT LABELS	HLM	07-04-2025

LIMITATION STATEMENT

This map has been produced for the purpose of a High Court application for recognition of (either) customary marine title/protected customary rights (or) customary marine title and protected customary rights and has not been produced for any other purpose. Access to material filed in the High Court is governed by the Senior Courts (Access to Court Documents) Rules 2017.

DISCLAIMER STATEMENT

The parcel boundaries used for the production of the maps that support the application for a CMT are sourced from LINZ records. No attempt has been made to validate the accuracy of parcel information accepted off the DCDB layers. As a result, the exact relationship between the line of MHW and adjacent parcel boundaries defining the landward extent of the CMCA require verification by legal survey.

DATUM INFORMATION

HORIZONTAL PROJECTION - NZTM 2000
 VERTICAL DATUM - NZVD 2016

LEGEND

- MHWS AS DIGITISED FROM AERIAL PHOTOGRAPHS
- CMT BOUNDARY THAT FOLLOWS THE LINE OF MHWS EXCEPT WHERE SPECIFIED PARCELS MUST BE EXCLUDED WHEREUPON IT FOLLOWS THE PARCEL BOUNDARY INSTEAD.
- THE 'MHWS' ANNOTATION ALONG THIS BOUNDARY DENOTES PLACES WHERE THE CMT BOUNDARY COINCIDES WITH THE CMCA ALONG THE LINE OF MHWS.
- COASTAL MARINE AREA UP TO THE LINE OF MHWS
- SEAWARD LIMIT VARIES
- PRIMARY PARCELS
- RECORD OF TITLE REFERENCE

SpencerHolmes
 engineers - surveyors - planners

Level 10 - 57 Willis Street
 PO Box 588 Wellington New Zealand
 (04) 472-2261 www.spencerholmes.co.nz

THE APPLICANTS

PROJECT
 CIV-2017-485-232; CIV-2017-485-267
 CIV-2017-485-259; CIV-2017-485-224
 CIV-2017-485-221; CIV-2017-485-260
 GROUP M, STAGE 1(A) [2024] NZHC 309
 An application for orders recognising Customary Marine Title and Protected Customary Rights

DRAWING TITLE
 DETAIL PLAN DEPICTING THE EXTENT OF THE CUSTOMARY MARINE TITLE AREA

SHEET 45 OF 99

Copyright of this drawing is vested in Spencer Holmes Ltd. The Contractor shall verify all dimensions on site.

CAUTION - The information shown on this plan has been prepared under specific instruction from the client and is intended solely for the clients use. The information is valid as at the date of survey. Spencer Holmes Limited will accept no liability for any consequence arising out of the use of this plan, or the information thereon whether in hard copy or electronic format by any other party for any purpose whatsoever.

<input type="checkbox"/> S25-0061-30000 R3b	<input type="checkbox"/> S25-0061-R311	DATE	06-03-2025
<input type="checkbox"/> DRAWN H Moody	<input type="checkbox"/> CHECKED CPD	SCALE	1 : 3,000
AT		REV	A1
DRAWING NUMBER		S25-0061-R311	
REV		C	



RESOURCE MANAGEMENT - LAND PLANNING - SURVEYING - STRUCTURAL - CIVIL - FIRE



NO	REVISION	BY	DATE
A	FIRST ISSUE		
B	MINOR EDITS	HLM	24-03-2025
C	CMT LABELS	HLM	07-04-2025

LIMITATION STATEMENT

This map has been produced for the purpose of a High Court application for recognition of (either) customary marine title/protected customary rights [or] customary marine title and protected customary rights and has not been produced for any other purpose. Access to material filed in the High Court is governed by the Senior Courts (Access to Court Documents) Rules 2017.

DISCLAIMER STATEMENT

The parcel boundaries used for the production of the maps that support the application for a CMT are sourced from LINZ records. No attempt has been made to validate the accuracy of parcel information accepted off the DCDB layers. As a result, the exact relationship between the line of MHW and adjacent parcel boundaries defining the landward extent of the CMCA require verification by legal survey.

DATUM INFORMATION

HORIZONTAL PROJECTION - NZTM 2000
VERTICAL DATUM - NZVD 2016

LEGEND

MHWS AS DIGITISED FROM AERIAL PHOTOGRAPHS

CMT BOUNDARY THAT FOLLOWS THE LINE OF MHWS EXCEPT WHERE SPECIFIED PARCELS MUST BE EXCLUDED WHEREUPON IT FOLLOWS THE PARCEL BOUNDARY INSTEAD.

THE 'MHWS' ANNOTATION ALONG THIS BOUNDARY DENOTES PLACES WHERE THE CMT BOUNDARY COINCIDES WITH THE CMCA ALONG THE LINE OF MHWS.

MHWS COASTAL MARINE AREA UP TO THE LINE OF MHWS SEAWARD LIMIT VARIES

WN2D/1030 PRIMARY PARCELS RECORD OF TITLE REFERENCE

CMT 3

SpencerHolmes
engineers - surveyors - planners

Level 10 - 57 Willis Street
PO Box 588 Wellington New Zealand
(04) 472-2261 www.spencerholmes.co.nz

THE APPLICANTS

PROJECT
CIV-2017-485-232; CIV-2017-485-267
CIV-2017-485-259; CIV-2017-485-224
CIV-2017-485-221; CIV-2017-485-260
GROUP M, STAGE 1(A) [2024] NZHC 309
An application for orders recognising Customary Marine Title and Protected Customary Rights

DRAWING TITLE
DETAIL PLAN DEPICTING THE EXTENT OF THE CUSTOMARY MARINE TITLE AREA

SHEET 46 OF 99

Copyright of this drawing is vested in Spencer Holmes Ltd.
The Contractor shall verify all dimensions on site.

CAUTION - The information shown on this plan has been prepared under specific instruction from the client and is intended solely for the clients use. The information is valid as at the date of survey. Spencer Holmes Limited will accept no liability for any consequence arising out of the use of this plan, or the information thereon whether in hard copy or electronic format by any other party for any purpose whatsoever.

□ S25-0061-30000 R3b - S25-0061-R312
□ DRAWN H Moody □ DATE 06-03-2025
□ CHECKED CPD □ DATE

SCALE
1 : 3,000 AT **A1**

DRAWING NUMBER
S25-0061-R312 REV **C**

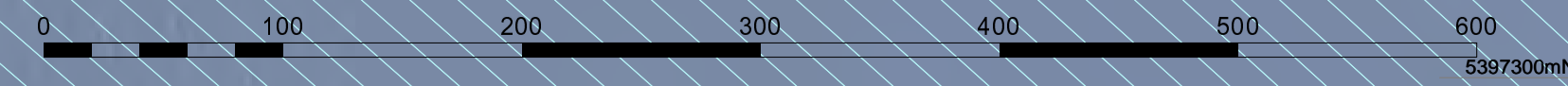

RESOURCE MANAGEMENT - LAND PLANNING - SURVEYING - STRUCTURAL - CIVIL - FIRE



NO	REVISION	BY	DATE
A	FIRST ISSUE		
B	MINOR EDITS	HLM	24-03-2025
C	CMT LABELS	HLM	07-04-2025

LIMITATION STATEMENT
 This map has been produced for the purpose of a High Court application for recognition of (either) customary marine title/protected customary rights (or) customary marine title and protected customary rights and has not been produced for any other purpose. Access to material filed in the High Court is governed by the Senior Courts (Access to Court Documents) Rules 2017.

DISCLAIMER STATEMENT
 The parcel boundaries used for the production of the maps that support the application for a CMT are sourced from LINZ records. No attempt has been made to validate the accuracy of parcel information accepted off the DCDB layers. As a result, the exact relationship between the line of MHW and adjacent parcel boundaries defining the landward extent of the CMCA require verification by legal survey.

DATUM INFORMATION
 HORIZONTAL PROJECTION - NZTM 2000
 VERTICAL DATUM - NZVD 2016

LEGEND

MHWS AS DIGITISED FROM AERIAL PHOTOGRAPHS

CMT BOUNDARY THAT FOLLOWS THE LINE OF MHWS EXCEPT WHERE SPECIFIED PARCELS MUST BE EXCLUDED WHEREUPON IT FOLLOWS THE PARCEL BOUNDARY INSTEAD.

THE 'MHWS' ANNOTATION ALONG THIS BOUNDARY DENOTES PLACES WHERE THE CMT BOUNDARY COINCIDES WITH THE CMCA ALONG THE LINE OF MHWS.

MHWS COASTAL MARINE AREA UP TO THE LINE OF MHWS SEAWARD LIMIT VARIES

WN2D1030 PRIMARY PARCELS RECORD OF TITLE REFERENCE

SpencerHolmes
 engineers - surveyors - planners

Level 10 - 57 Willis Street
 PO Box 588 Wellington New Zealand
 (04) 472-2261 www.spencerholmes.co.nz

CLIENT

THE APPLICANTS

PROJECT
 CIV-2017-485-232; CIV-2017-485-267
 CIV-2017-485-259; CIV-2017-485-224
 CIV-2017-485-221; CIV-2017-485-260
 GROUP M, STAGE 1(A) [2024] NZHC 309
 An application for orders recognising Customary Marine Title and Protected Customary Rights

DRAWING TITLE
DETAIL PLAN DEPICTING THE EXTENT OF THE CUSTOMARY MARINE TITLE AREA

SHEET 47 OF 99

Copyright of this drawing is vested in Spencer Holmes Ltd. The Contractor shall verify all dimensions on site.

CAUTION - The information shown on this plan has been prepared under specific instruction from the client and is intended solely for the clients use. The information is valid as at the date of survey. Spencer Holmes Limited will accept no liability for any consequence arising out of the use of this plan, or the information thereon whether in hard copy or electronic format by any other party for any purpose whatsoever.

S25-0061-30000 R3b - S25-0061-R313
 DRAWN H Moody
 CHECKED CPD
 DATE 06-03-2025

SCALE
1 : 3,000

DRAWING NUMBER
S25-0061-R313

AT
A1

REV
C

RESOURCE MANAGEMENT - LAND PLANNING - SURVEYING - STRUCTURAL - CIVIL - FIRE



NO	REVISION	BY	DATE
A	FIRST ISSUE	HLM	24-03-2025
B	MINOR EDITS	HLM	07-04-2025
C	CMT LABELS	HLM	07-04-2025

LIMITATION STATEMENT

This map has been produced for the purpose of a High Court application for recognition of (either) customary marine title/protected customary rights [or] customary marine title and protected customary rights and has not been produced for any other purpose. Access to material filed in the High Court is governed by the Senior Courts (Access to Court Documents) Rules 2017.

DISCLAIMER STATEMENT

The parcel boundaries used for the production of the maps that support the application for a CMT are sourced from LINZ records. No attempt has been made to validate the accuracy of parcel information accepted off the DCDB layers. As a result, the exact relationship between the line of MHW and adjacent parcel boundaries defining the landward extent of the CMCA require verification by legal survey.

DATUM INFORMATION

HORIZONTAL PROJECTION - NZTM 2000
VERTICAL DATUM - NZVD 2016

LEGEND

MHWS AS DIGITISED FROM AERIAL PHOTOGRAPHS

CMT BOUNDARY THAT FOLLOWS THE LINE OF MHWS EXCEPT WHERE SPECIFIED PARCELS MUST BE EXCLUDED WHEREUPON IT FOLLOWS THE PARCEL BOUNDARY INSTEAD.

THE 'MHWS' ANNOTATION ALONG THIS BOUNDARY DENOTES PLACES WHERE THE CMT BOUNDARY COINCIDES WITH THE CMCA ALONG THE LINE OF MHWS.

MHWWS
COASTAL MARINE AREA UP TO THE LINE OF MHWS
SEAWARD LIMIT VARIES

WN2D/1030
PRIMARY PARCELS
RECORD OF TITLE REFERENCE

CMT 3

SpencerHolmes
engineers - surveyors - planners

Level 10 - 57 Willis Street
PO Box 588 Wellington New Zealand
(04) 472-2261 www.spencerholmes.co.nz

THE APPLICANTS

PROJECT
CIV-2017-485-232; CIV-2017-485-267
CIV-2017-485-259; CIV-2017-485-224
CIV-2017-485-221; CIV-2017-485-260
GROUP M, STAGE 1(A) [2024] NZHC 309
An application for orders recognising Customary Marine Title and Protected Customary Rights

DRAWING TITLE
DETAIL PLAN DEPICTING THE EXTENT OF THE CUSTOMARY MARINE TITLE AREA

SHEET 48 OF 99

Copyright of this drawing is vested in Spencer Holmes Ltd. The Contractor shall verify all dimensions on site.

CAUTION - The information shown on this plan has been prepared under specific instruction from the client and is intended solely for the clients use. The information is valid as at the date of survey. Spencer Holmes Limited will accept no liability for any consequence arising out of the use of this plan, or the information thereon whether in hard copy or electronic format by any other party for any purpose whatsoever.

S25-0061-30000 R3b - S25-0061-R314
 DRAWN H Moody
 CHECKED CPD
DATE 06-03-2025

SCALE
1 : 3,000

DRAWING NUMBER
S25-0061-R314

AT
A1

REV
C

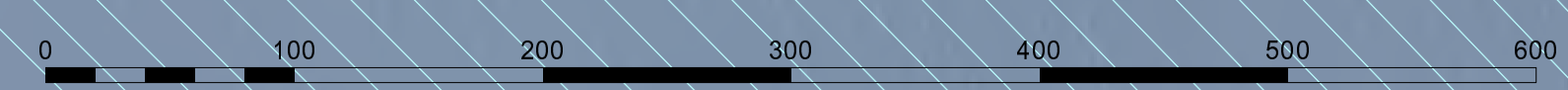

RESOURCE MANAGEMENT - LAND PLANNING - SURVEYING - STRUCTURAL - CIVIL - FIRE

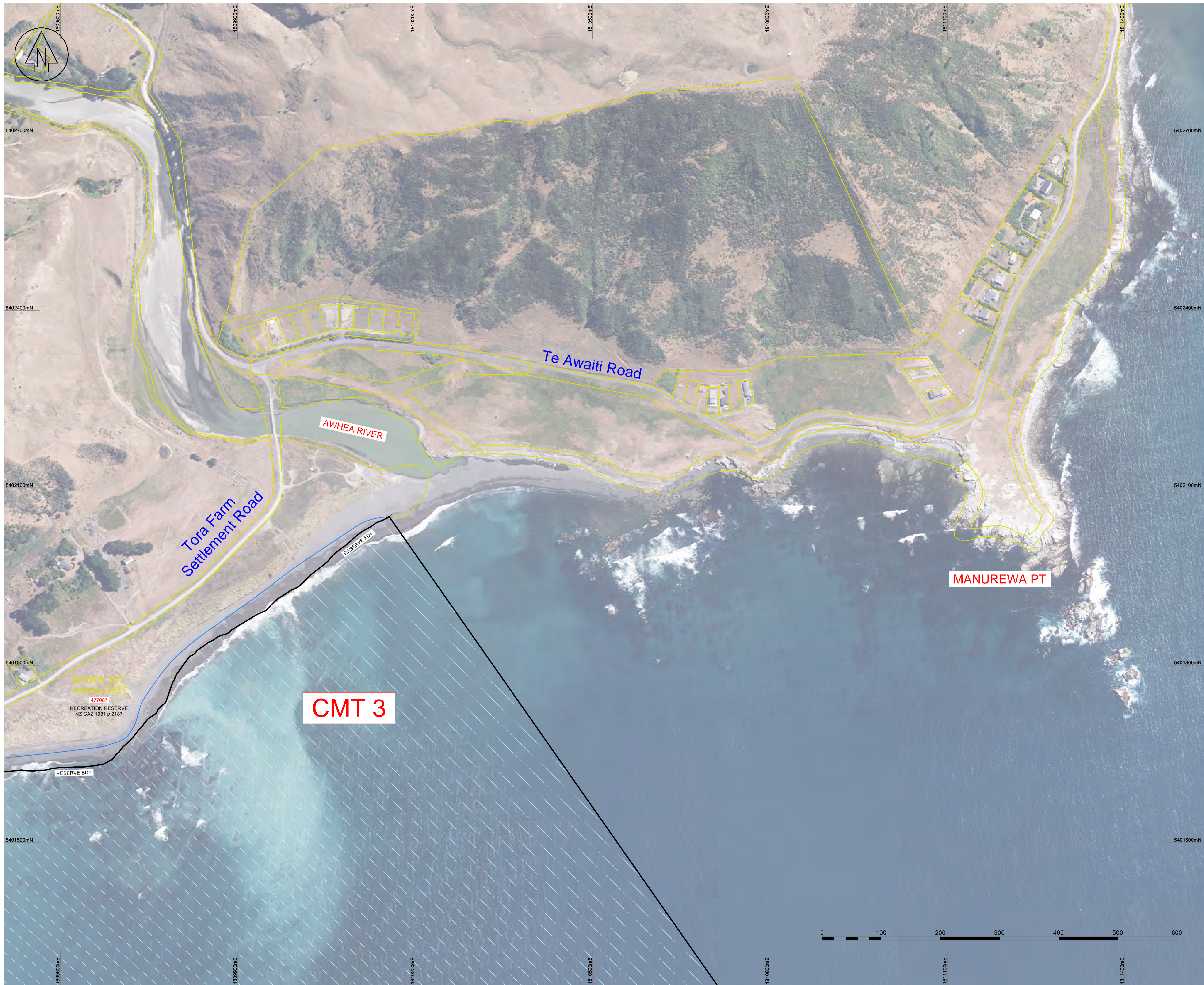

NO	REVISION	BY	DATE
A	FIRST ISSUE	HLM	24-03-2025
B	MINOR EDITS	HLM	07-04-2025
C	CMT LABELS	HLM	07-04-2025

LIMITATION STATEMENT

This map has been produced for the purpose of a High Court application for recognition of (either) customary marine title/protected customary rights (or) customary marine title and protected customary rights and has not been produced for any other purpose. Access to material filed in the High Court is governed by the Senior Courts (Access to Court Documents) Rules 2017.

DISCLAIMER STATEMENT

The parcel boundaries used for the production of the maps that support the application for a CMT are sourced from LINZ records. No attempt has been made to validate the accuracy of parcel information accepted off the DCDB layers. As a result, the exact relationship between the line of MHW and adjacent parcel boundaries defining the landward extent of the CMCA require verification by legal survey.

DATUM INFORMATION

HORIZONTAL PROJECTION - NZTM 2000
 VERTICAL DATUM - NZVD 2016

LEGEND

- MHS AS DIGITISED FROM AERIAL PHOTOGRAPHS
- CMT BOUNDARY THAT FOLLOWS THE LINE OF MHS EXCEPT WHERE SPECIFIED PARCELS MUST BE EXCLUDED WHEREUPON IT FOLLOWS THE PARCEL BOUNDARY INSTEAD.
- THE 'MHS' ANNOTATION ALONG THIS BOUNDARY DENOTES PLACES WHERE THE CMT BOUNDARY COINCIDES WITH THE CMCA ALONG THE LINE OF MHS.
- COASTAL MARINE AREA UP TO THE LINE OF MHS
- WNZD1030
- PRIMARY PARCELS
- RECORD OF TITLE REFERENCE



Level 10 - 57 Willis Street
 PO Box 588 Wellington New Zealand
 (04) 472-2261 www.spencerholmes.co.nz

THE APPLICANTS

PROJECT
 CIV-2017-485-232; CIV-2017-485-267
 CIV-2017-485-259; CIV-2017-485-224
 CIV-2017-485-221; CIV-2017-485-260
 GROUP M, STAGE 1(A) [2024] NZHC 309
 An application for orders recognising Customary Marine Title and Protected Customary Rights

DRAWING TITLE
 DETAIL PLAN DEPICTING THE EXTENT OF THE CUSTOMARY MARINE TITLE AREA

SHEET 49 OF 99

Copyright of this drawing is vested in Spencer Holmes Ltd. The Contractor shall verify all dimensions on site.

CAUTION - The information shown on this plan has been prepared under specific instruction from the client and is intended solely for the clients use. The information is valid as at the date of survey. Spencer Holmes Limited will accept no liability for any consequence arising out of the use of this plan, or the information thereon whether in hard copy or electronic format by any other party for any purpose whatsoever.

□ S25-0061-30000 R3b - S25-0061-R315
 □ DRAWN H Moody □ DATE 06-03-2025
 □ CHECKED CPD □ DATE

SCALE
1 : 3,000 AT **A1**

DRAWING NUMBER
S25-0061-R315 REV **C**

RESOURCE MANAGEMENT - LAND PLANNING - SURVEYING - STRUCTURAL - CIVIL - FIRE

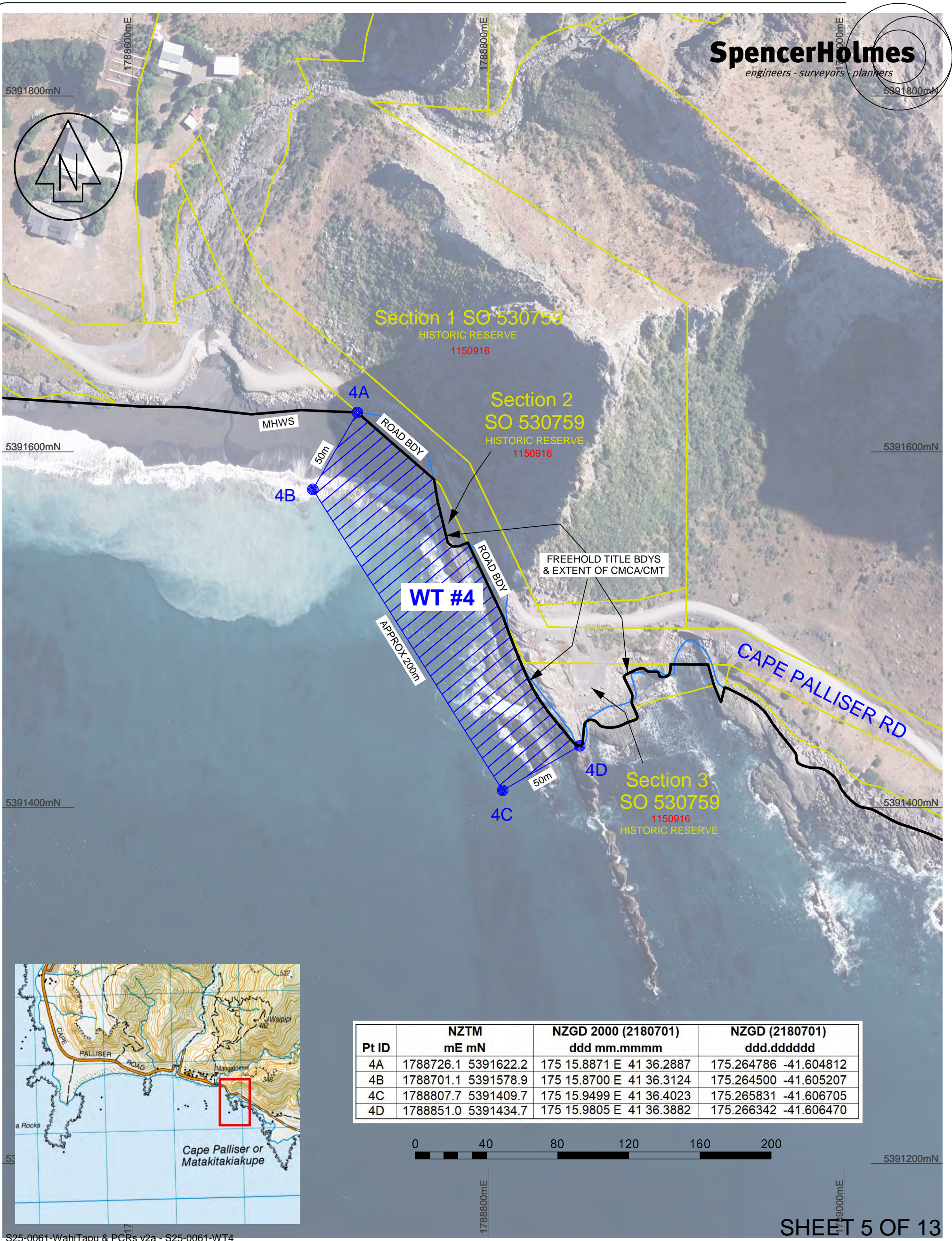

Pt ID	NZTM mE mN	NZGD 2000 (2180701) ddd mm.mmmm	NZGD (2180701) ddd.dddddd
4A	1788726.1 5391622.2	175 15.8871 E 41 36.2887	175.264786 -41.604812
4B	1788701.1 5391578.9	175 15.8700 E 41 36.3124	175.264500 -41.605207
4C	1788807.7 5391409.7	175 15.9499 E 41 36.4023	175.265831 -41.606705
4D	1788851.0 5391434.7	175 15.9805 E 41 36.3882	175.266342 -41.606470



Spencer Holmes Ltd
Level 10 - 57 Willis Street Ph (04) 472 2261
PO Box 588 www.spencerholmes.co.nz
Wellington NZ admin@spencerholmes.co.nz
CAUTION - The information shown on this plan has been prepared under specific instruction from the client and is intended solely for the clients use. The information is valid as at the date of survey. Spencer Holmes Ltd will accept no liability for any consequence arising out of the use of this plan, or the information thereon whether in hard copy or electronic format, by any other party for any purpose whatsoever.

**WAHI TAPU #4
NGA RA A KUPE**

NGATI HINEWAKA

DRAWN	H Moody
DATE	07-04-2025
SCALE	1:2000 @A3
DRAWING NUMBER	S25-0061-WT4
REV	C

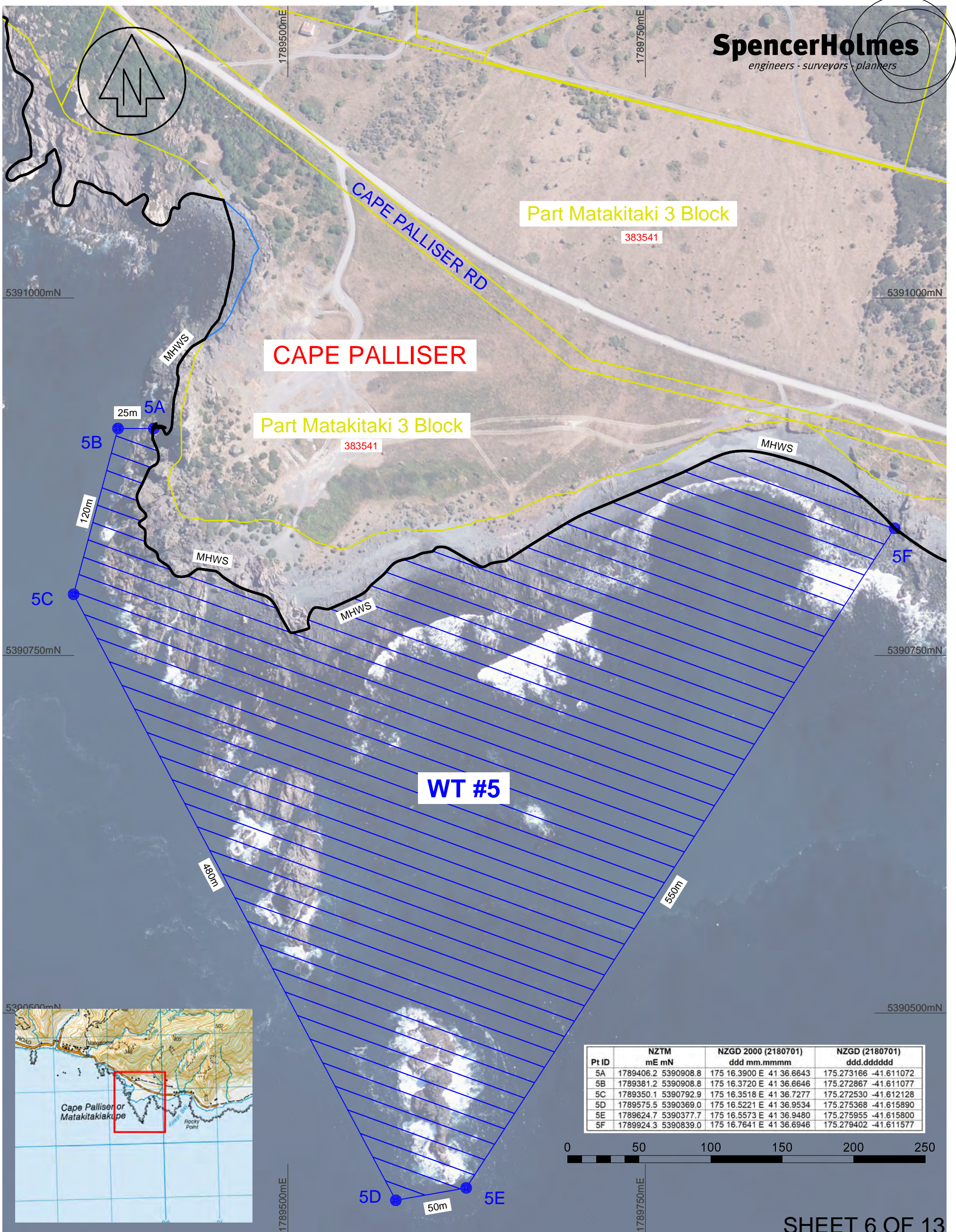

Pt ID	NZTM mE mN	NZGD 2000 (2180701) ddd mm.mmmm	NZGD (2180701) ddd.ddddd
5A	1789406.2 5390908.8	175 16.3900 E 41 36.6643	175.273166 -41.611072
5B	1789381.2 5390908.8	175 16.3720 E 41 36.6646	175.272867 -41.611077
5C	1789350.1 5390792.9	175 16.3518 E 41 36.7277	175.272530 -41.612128
5D	1789575.5 5390369.0	175 16.5221 E 41 36.9534	175.275368 -41.615890
5E	1789624.7 5390377.7	175 16.5573 E 41 36.9480	175.275955 -41.615800
5F	1789924.3 5390839.0	175 16.7641 E 41 36.6946	175.279402 -41.611577



S25-0061-WahiTapu & PCRs v2a - S25-0061-WT5

SHEET 6 OF 13

Spencer Holmes Ltd
Level 10 - 57 Willis Street Ph (04) 472 2261
PO Box 588 www.spencerholmes.co.nz
Wellington NZ admin@spencerholmes.co.nz
CAUTION - The information shown on this plan has been prepared under specific instruction from the client and is intended solely for the clients use. The information is valid as at the date of survey. Spencer Holmes Ltd will accept no liability for any consequence arising out of the use of this plan, or the information thereon whether in hard copy or electronic format, by any other party for any purpose whatsoever.

**WAHI TAPU #5
MATAKITAKI-A-KUPE**

NGATI HINEWAKA

DRAWN	H Moody
DATE	07-04-2025
SCALE	1:2500 @A3
DRAWING NUMBER	S25-0061-WT5
REV	C

Pt ID	NZTM mE mN	NZGD 2000 (2180701) ddd mm.mmmm	NZGD (2180701) ddd.dddddd
6A	1802525.3 5394830.9	175 25.7496 E 41 34.3533	175.429160 -41.572556
6B	1802485.3 5394761.6	175 25.7222 E 41 34.3914	175.428704 -41.573190
6C	1802745.1 5394611.6	175 25.9121 E 41 34.4684	175.431868 -41.574474
6D	1802823.0 5394656.6	175 25.9672 E 41 34.4429	175.432786 -41.574049
6E	1802848.2 5394725.2	175 25.9839 E 41 34.4055	175.433065 -41.573425
6F	1802848.2 5394783.3	175 25.9827 E 41 34.3741	175.433045 -41.572902
6G	1802748.9 5394866.7	175 25.9096 E 41 34.3306	175.431827 -41.572177

Lot 2 DP 72173

WN38B/648

Lot 6
DP 72173

LOCAL PURPOSE RESERVE
(ESPLANADE) VESTED ON DP 72173

WT #6

TE KAKAU PT
(Mangaroa Pt)

0 40 80 120 160 200

SHEET 7 OF 13



S25-0061-WahiTapu & PCRs v2a - S25-0061-WT6

Spencer Holmes Ltd

Level 10 - 57 Willis Street Ph (04) 472 2261
PO Box 588 www.spencerholmes.co.nz
Wellington NZ admin@spencerholmes.co.nz

CAUTION - The information shown on this plan has been prepared under specific instruction from the client and is intended solely for the clients use. The information is valid as at the date of survey. Spencer Holmes Ltd will accept no liability for any consequence arising out of the use of this plan, or the information thereon whether in hard copy or electronic format, by any other party for any purpose whatsoever.

**WAHI TAPU #6
TITIRANGI**

NGATI HINEWAKA

DRAWN **H Moody**

DATE **07-04-2025**

SCALE **1:2000 @A3**

DRAWING NUMBER
S25-0061-WT6

REV
C

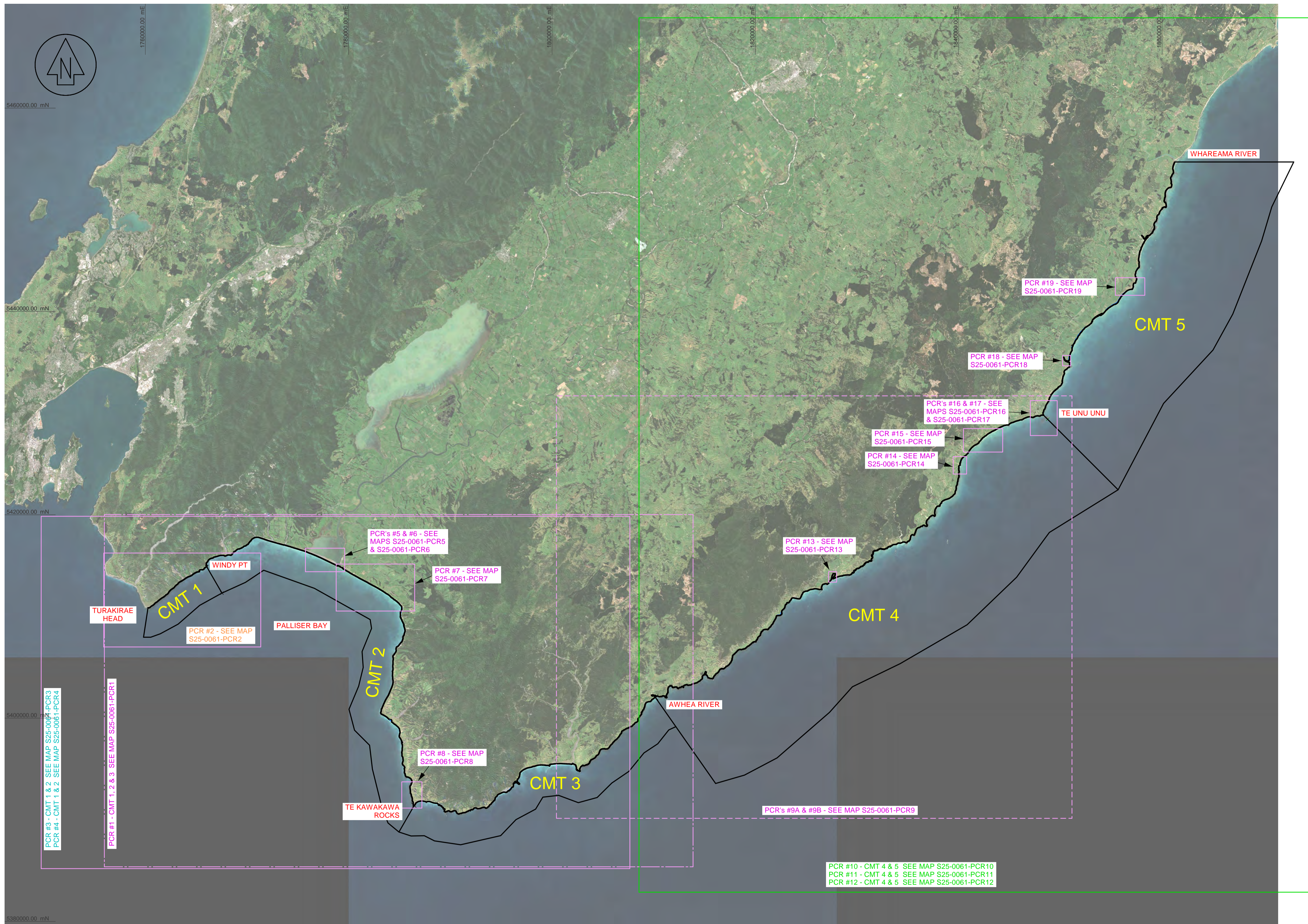

NO	REVISION	BY	DATE
A	FIRST ISSUE		
B	CMT LABELS	HLM	07-04-2025

LIMITATION STATEMENT
 This map has been produced for the purpose of a High Court application for recognition of (either) customary marine title/protected customary rights (or) customary marine title and protected customary rights and has not been produced for any other purpose. Access to material filed in the High Court is governed by the Senior Courts (Access to Court Documents) Rules 2017.

DISCLAIMER STATEMENT
 The parcel boundaries used for the production of the maps that support the application for a CMT are sourced from LINZ records. No attempt has been made to validate the accuracy of parcel information accepted off the DCDB layers. As a result, the exact relationship between the line of MHW and adjacent parcel boundaries defining the landward extent of the CMCA require verification by legal survey.

DATUM INFORMATION
 HORIZONTAL PROJECTION - NZTM 2000
 VERTICAL DATUM - NZVD 2016

DATA SOURCES
 LDS denotes digital data downloaded from LINZ data service
 GRIP denotes digital data from the Grip Mapping Platform
 AERIAL & SATELLITE IMAGERY
 Source - LDS
 Downloaded as geo-referenced TIFF & JPG images
 CADASTRAL PARCEL INFORMATION
 Parcels - LDS
 Parcel appellations - GRIP
 Extracted as digital data on 15-02-2025
 Projection - NZTM 2000
 MHWs
 Primary source - Digitised from aerial photographs
 Secondary source - Extracted as digital data from LDS
 CMT - LATERAL BOUNDARIES
 Western extent at Turakirae Head and northern extent at the Whareama River sourced from Te Arawahi open data portal (<https://tekuai-moara-data-portal-mca-nds.hub.arcgis.com/>)
 Divisions between CMT Areas 1 - 5
 Geographic coordinates transformed to NZTM 2000 using LINZ online Geodetic Calculator
 SEAWARD BOUNDARY
 A right lined boundary created at 3km/10km from MHWs
 OTHER DATA
 GWRC's CMA and River Mouth Locations extracted as digital data from <https://data-gwrc.opendata.arcgis.com/datasets/>
 PLACE NAMES
 NZMS online topographic maps
<https://www.topomap.co.nz/NZTopoMap>

SpencerHolmes
engineers - surveyors - planners

Level 10 - 57 Willis Street
 PO Box 588 Wellington New Zealand
 (04) 472-2261 www.spencerholmes.co.nz

THE APPLICANTS

PROJECT
 CIV-2017-485-232; CIV-2017-485-267
 CIV-2017-485-259; CIV-2017-485-224
 CIV-2017-485-221; CIV [2024] NZHC 309
 GROUP M, STAGE 1(A) [2024] NZHC 309
 An application for orders recognising Customary Marine Title and Protected Customary Rights

DRAWING TITLE
 PCR LOCATION MAP
 FROM CAPE TURAKIRAE IN
 THE WEST TO WHAREAMA
 RIVER IN THE EAST

SHEET 1 OF 20

Copyright of this drawing is vested in Spencer Holmes Ltd.
 The Contractor shall verify all dimensions on site.

CAUTION - The information shown on this plan has been prepared under specific instruction from the client and is intended solely for the clients use. The information is valid as at the date of survey. Spencer Holmes Limited will accept no liability for any consequence arising out of the use of this plan, or the information thereon whether in hard copy or electronic format by any other party for any purpose whatsoever.

□ S25-0061-WahiTapu & PCRs v2a - S25-0061-PCR0
 □ DRAWN H Moody □ DATE 24-03-2025
 □ CHECKED CPD

SCALE
1 : 200,000 AT **A1**

DRAWING NUMBER
S25-0061-PCR0 REV **B**

THE EXTENT OF THE COMMON MARINE & COASTAL AREA (CMCA)

THE LANDWARD EXTENT OF THE CMCA IS TYPICALLY THE LINE OF MHWs EXCEPT WHERE SPECIFIED LAND PARCELS SUCH AS RESERVES, CONSERVATION AREAS, FORMED ROADS AND FREEHOLD TITLES ARE RECORDED IN LANDONLINE AS EXTENDING BEYOND THE LINE OF MHWs WHEREUPON THE BOUNDARY OF THE LAND PARCEL BECOMES THE LANDWARD EXTENT OF THE CMCA.

THIS DETERMINATION APPLIES TO ALL MAPS PREPARED BY SPENCER HOLMES LTD THAT FORM PART OF THE APPLICATION FOR AREAS OF CUSTOMARY MARINE TITLE (CMT), WAHI TAPU (WT) AND PROTECTED CUSTOMARY RIGHTS (PCR)

RESOURCE MANAGEMENT - LAND PLANNING - SURVEYING - STRUCTURAL - CIVIL - FIRE

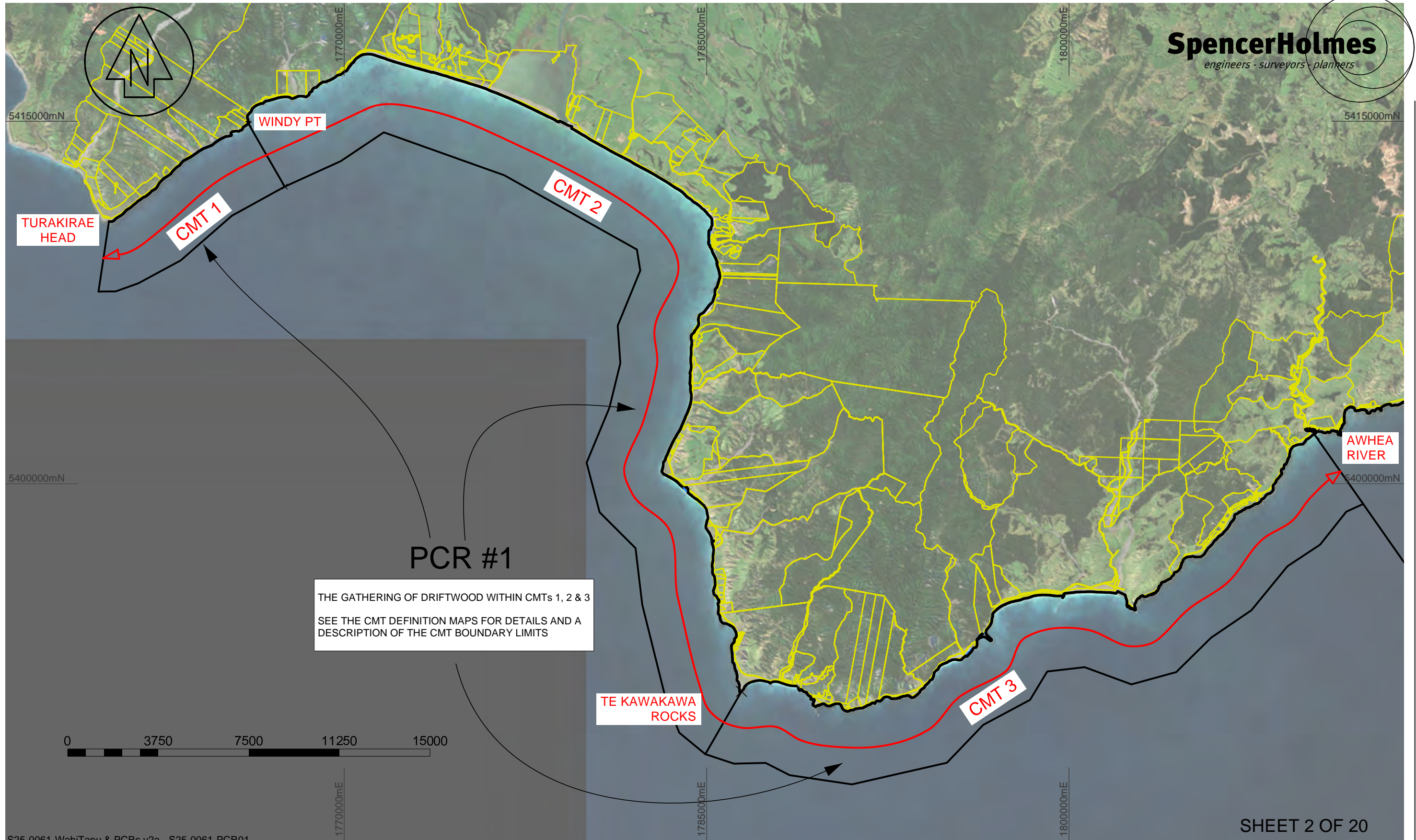

PCR #1
THE GATHERING OF DRIFTWOOD WITHIN CMTs 1, 2 & 3
SEE THE CMT DEFINITION MAPS FOR DETAILS AND A DESCRIPTION OF THE CMT BOUNDARY LIMITS

S25-0061-WahiTapu & PCRs v2a - S25-0061-PCR01

Spencer Holmes Ltd
Level 10 - 57 Willis Street Ph (04) 472 2261
PO Box 588 www.spencerholmes.co.nz
Wellington NZ admin@spencerholmes.co.nz
CAUTION - The information shown on this plan has been prepared under specific instruction from the client and is intended solely for the clients use. The information is valid as at the date of survey. Spencer Holmes Ltd will accept no liability for any consequence arising out of the use of this plan, or the information thereon whether in hard copy or electronic format, by any other party for any purpose whatsoever.

PROTECTED CUSTOMARY RIGHT - PCR #1
GATHERING DRIFTWOOD
Ngāti Hinewaka

DRAWN	H Moody
DATE	07-04-2025
SCALE	1 : 150,000
DRAWING NUMBER	S25-0061-PCR1
REV	B

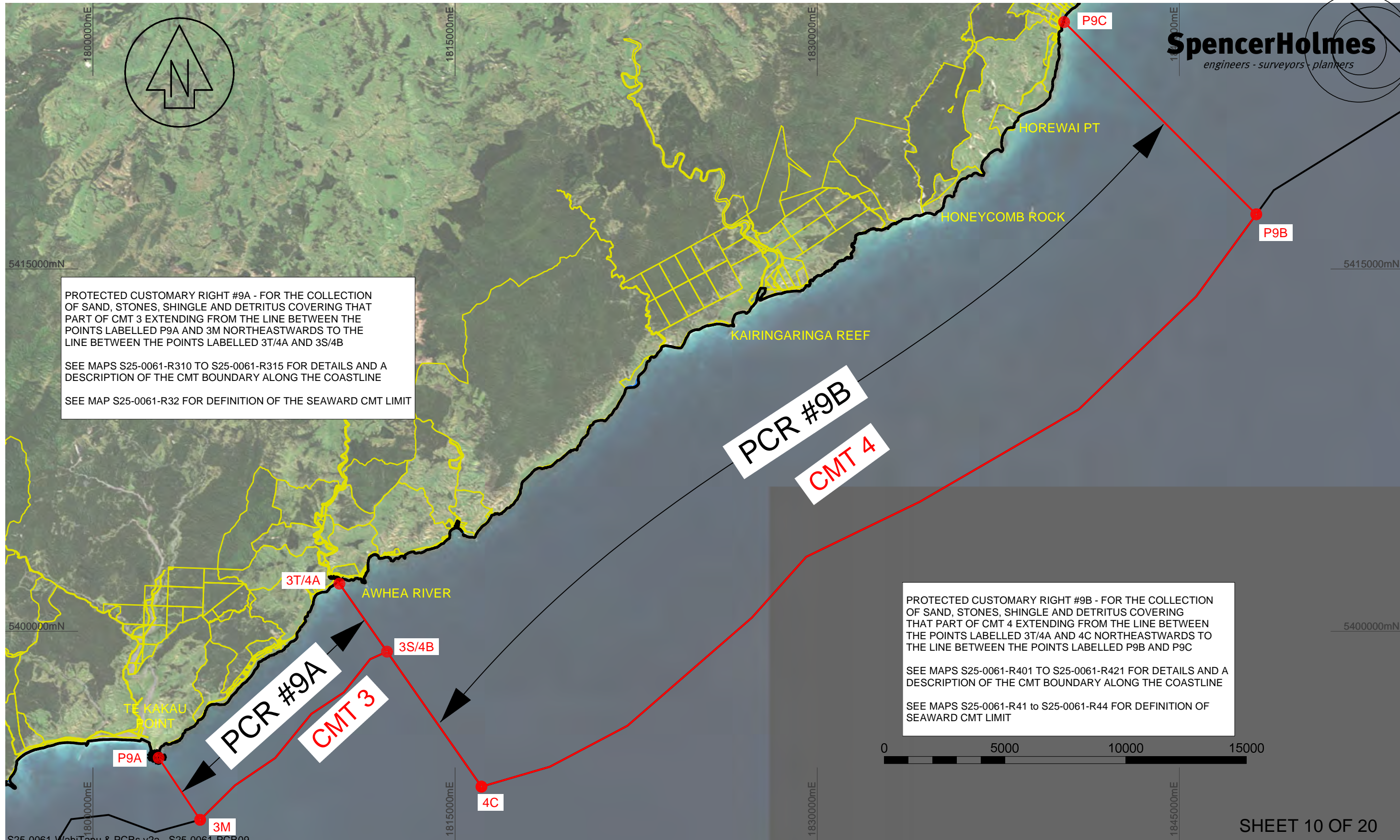

PROTECTED CUSTOMARY RIGHT #9A - FOR THE COLLECTION OF SAND, STONES, SHINGLE AND DETRITUS COVERING THAT PART OF CMT 3 EXTENDING FROM THE LINE BETWEEN THE POINTS LABELLED P9A AND 3M NORTHEASTWARDS TO THE LINE BETWEEN THE POINTS LABELLED 3T/4A AND 3S/4B

SEE MAPS S25-0061-R310 TO S25-0061-R315 FOR DETAILS AND A DESCRIPTION OF THE CMT BOUNDARY ALONG THE COASTLINE

SEE MAP S25-0061-R32 FOR DEFINITION OF THE SEAWARD CMT LIMIT

PROTECTED CUSTOMARY RIGHT #9B - FOR THE COLLECTION OF SAND, STONES, SHINGLE AND DETRITUS COVERING THAT PART OF CMT 4 EXTENDING FROM THE LINE BETWEEN THE POINTS LABELLED 3T/4A AND 4C NORTHEASTWARDS TO THE LINE BETWEEN THE POINTS LABELLED P9B AND P9C

SEE MAPS S25-0061-R401 TO S25-0061-R421 FOR DETAILS AND A DESCRIPTION OF THE CMT BOUNDARY ALONG THE COASTLINE

SEE MAPS S25-0061-R41 TO S25-0061-R44 FOR DEFINITION OF SEAWARD CMT LIMIT

Spencer Holmes Ltd
Level 10 - 57 Willis Street Ph (04) 472 2261
PO Box 588 www.spencerholmes.co.nz
Wellington NZ admin@spencerholmes.co.nz
CAUTION - The information shown on this plan has been prepared under specific instruction from the client and is intended solely for the clients use. The information is valid as at the date of survey. Spencer Holmes Ltd will accept no liability for any consequence arising out of the use of this plan, or the information thereon whether in hard copy or electronic format, by any other party for any purpose whatsoever.

PROTECTED CUSTOMARY RIGHT - PCR #9
COLLECTING SAND AND STONES, SHINGLE AND DETRITUS

Ngāti Hinewaka

DRAWN	H Moody
DATE	07-04-2025
SCALE	1 : 150,000
DRAWING NUMBER	S25-0061-PCR9
REV	B