

NO	REVISION	BY	DATE
A	FIRST ISSUE	HLM	24-03-2025
B	MINOR EDITS	HLM	07-04-2025
C	CMT LABELS	HLM	07-04-2025

**LIMITATION STATEMENT**

This map has been produced for the purpose of a High Court application for recognition of (either) customary marine title/protected customary rights (or) customary marine title and protected customary rights and has not been produced for any other purpose. Access to material filed in the High Court is governed by the Senior Courts (Access to Court Documents) Rules 2017.

**DISCLAIMER STATEMENT**

The parcel boundaries used for the production of the maps that support the application for a CMT are sourced from LINZ records. No attempt has been made to validate the accuracy of parcel information accepted off the DCDB layers. As a result, the exact relationship between the line of MHW and adjacent parcel boundaries defining the landward extent of the CMCA require verification by legal survey.

**DATUM INFORMATION**

HORIZONTAL PROJECTION - NZTM 2000  
VERTICAL DATUM - NZVD 2016

**LEGEND**

LINE OF MHS AS EXTRACTED FROM LINZ LDS

CMT BOUNDARY THAT FOLLOWS THE LINE OF MHS EXCEPT WHERE SPECIFIED PARCELS MUST BE EXCLUDED WHEREUPON IT FOLLOWS THE PARCEL BOUNDARY INSTEAD.

THE "MHS" ANNOTATION ALONG THIS BOUNDARY DENOTES PLACES WHERE THE CMT BOUNDARY COINCIDES WITH THE CMCA ALONG THE LINE OF MHS.

MHS

COASTAL MARINE AREA UP TO THE LINE OF MHS

SEAWARD LIMIT VARIES

WN2D1030

PRIMARY PARCELS RECORD OF TITLE REFERENCE



Level 10 - 57 Willis Street  
PO Box 588 Wellington New Zealand  
(04) 472-2261 www.spencerholmes.co.nz

CLIENT

**THE APPLICANTS**

PROJECT  
CIV-2017-485-232; CIV-2017-485-267  
CIV-2017-485-259; CIV-2017-485-224  
CIV-2017-485-221; CIV-2017-485-260  
GROUP M, STAGE 1(A) [2024] NZHC 309  
An application for orders recognising Customary Marine Title and Protected Customary Rights

DRAWING TITLE  
**DETAIL PLAN DEPICTING THE EXTENT OF THE CUSTOMARY MARINE TITLE AREA**

SHEET 68 OF 99

Copyright of this drawing is vested in Spencer Holmes Ltd. The Contractor shall verify all dimensions on site.

CAUTION - The information shown on this plan has been prepared under specific instruction from the client and is intended solely for the clients use. The information is valid as at the date of survey. Spencer Holmes Limited will accept no liability for any consequence arising out of the use of this plan, or the information thereon whether in hard copy or electronic format by any other party for any purpose whatsoever.

□ S25-0061-30000 R4b - S25-0061-R415  
□ DRAWN H Moody □ DATE 06-03-2025  
□ CHECKED CPD □ DATE

SCALE  
**1 : 3,000** AT **A1**

DRAWING NUMBER  
**S25-0061-R415** REV **C**

**NOTE 1 (LOT 2 DP 72724)**

PT SEC 198 PAHAOA DISTRICT IS HELD IN A FREEHOLD TITLE WN403/50. THIS TITLE IS LIMITED AS TO PARCELS. GUIDANCE FROM LINZ WILL BE REQUIRED.

DP 72724 DEFINES LOT 2 AS BEING AN ESPLANADE STRIP TYPICALLY 20m WIDE ALONG THE FORESHORE ABUTTING PT SEC 198 PAHAOA DISTRICT. THE COASTAL BOUNDARY (EASTERN BDY OF LOT 2) IS DEPICTED AS AN IRREGULAR BOUNDARY WITH THE DESCRIPTION OF "COAST LINE BOUNDARY = EDGE OF VEGETATION".

LOTS 2 & 4 DP 421669 HAVE A SIMILAR DESCRIPTION ALTERED TO READ "BOUNDARY IS MHW - LINE OF VEGETATION", THE INFERENCE BEING THAT THE REFERENCE TO THE LINE OF VEGETATION ON DP 72724 IS ALSO INTENDED TO BE THE MEAN HIGH WATER MARK.

THE LANDWARD BOUNDARY OF LOT 2 DP 72724 HAS BEEN RIGHT LINED AND PEGGED MAKING IT AN IMMOVABLE BOUNDARY.

THIS SECTION OF COASTLINE IS TYPICALLY OF A ROCKY AND STABLE NATURE MAKING IT LESS SUSCEPTIBLE TO THE NATURAL PROCESSES OF ACCRETION AND EROSION.

THE POSITIONAL QUALITY OF THESE BOUNDARIES AS CAPTURED IN LANDONLINE APPEARS QUESTIONABLE AS THEY DO NOT FIT WELL WITH THE LINE OF MEAN HIGH WATER AS PLOTTED FROM THE AERIAL PHOTOGRAPHS.

THE LANDWARD BOUNDARY OF THE CMT AREA ADJACENT TO LOT 2 DP 72724 WILL THEREFORE BE THE LINE OF MHS EXCEPT WHERE MHS LIES LANDWARD OF THE FREEHOLD PARCEL BOUNDARY, IN WHICH CASE THE FREEHOLD PARCEL BOUNDARY WILL PREVAIL.



RESOURCE MANAGEMENT - LAND PLANNING - SURVEYING - STRUCTURAL - CIVIL - FIRE



NO	REVISION	BY	DATE
A	FIRST ISSUE		
B	MINOR EDITS	HLM	24-03-2025
C	CMT LABELS	HLM	07-04-2025

**LIMITATION STATEMENT**

This map has been produced for the purpose of a High Court application for recognition of (either) customary marine title/protected customary rights (or) customary marine title and protected customary rights and has not been produced for any other purpose. Access to material filed in the High Court is governed by the Senior Courts (Access to Court Documents) Rules 2017.

**DISCLAIMER STATEMENT**

The parcel boundaries used for the production of the maps that support the application for a CMT are sourced from LINZ records. No attempt has been made to validate the accuracy of parcel information accepted off the DCDB layers. As a result, the exact relationship between the line of MHW and adjacent parcel boundaries defining the landward extent of the CMCA require verification by legal survey.

**DATUM INFORMATION**

HORIZONTAL PROJECTION - NZTM 2000  
VERTICAL DATUM - NZVD 2016

**LEGEND**

LINE OF MHW AS EXTRACTED FROM LINZ LDS

CMT BOUNDARY THAT FOLLOWS THE LINE OF MHW EXCEPT WHERE SPECIFIED PARCELS MUST BE EXCLUDED WHEREUPON IT FOLLOWS THE PARCEL BOUNDARY INSTEAD.

THE "MHW'S" ANNOTATION ALONG THIS BOUNDARY DENOTES PLACES WHERE THE CMT BOUNDARY COINCIDES WITH THE CMCA ALONG THE LINE OF MHW'S.

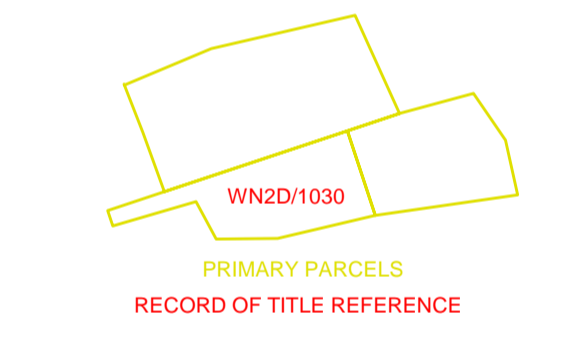
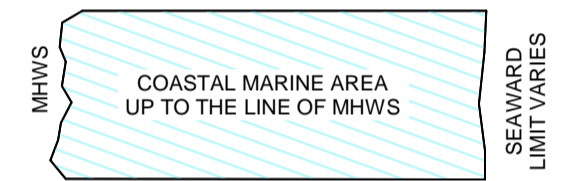

**SpencerHolmes**  
engineers - surveyors - planners

Level 10 - 57 Willis Street  
PO Box 588 Wellington New Zealand  
(04) 472-2261 www.spencerholmes.co.nz

**THE APPLICANTS**

PROJECT  
CIV-2017-485-232; CIV-2017-485-267  
CIV-2017-485-259; CIV-2017-485-224  
CIV-2017-485-221; CIV-2017-485-260  
GROUP M, STAGE 1(A) [2024] NZHC 309  
An application for orders recognising Customary Marine Title and Protected Customary Rights

DRAWING TITLE  
**DETAIL PLAN DEPICTING THE EXTENT OF THE CUSTOMARY MARINE TITLE AREA**

SHEET 69 OF 99

Copyright of this drawing is vested in Spencer Holmes Ltd. The Contractor shall verify all dimensions on site.

CAUTION - The information shown on this plan has been prepared under specific instruction from the client and is intended solely for the clients use. The information is valid as at the date of survey. Spencer Holmes Limited will accept no liability for any consequence arising out of the use of this plan, or the information thereon whether in hard copy or electronic format by any other party for any purpose whatsoever.

S25-0061-30000 R4b - S25-0061-R416  
 DRAWN H Moody  
 CHECKED CPD

SCALE  
**1 : 3,000**

DRAWING NUMBER  
**S25-0061-R416**

AT  
**A1**  
REV  
**C**

RESOURCE MANAGEMENT - LAND PLANNING - SURVEYING - STRUCTURAL - CIVIL - FIRE



NO	REVISION	BY	DATE
A	FIRST ISSUE	HLM	24-03-2025
B	MINOR EDITS	HLM	07-04-2025
C	CMT LABELS	HLM	07-04-2025

**LIMITATION STATEMENT**

This map has been produced for the purpose of a High Court application for recognition of (either) customary marine title/protected customary rights (or) customary marine title and protected customary rights and has not been produced for any other purpose. Access to material filed in the High Court is governed by the Senior Courts (Access to Court Documents) Rules 2017.

**DISCLAIMER STATEMENT**

The parcel boundaries used for the production of the maps that support the application for a CMT are sourced from LINZ records. No attempt has been made to validate the accuracy of parcel information accepted off the DCDB layers. As a result, the exact relationship between the line of MHW and adjacent parcel boundaries defining the landward extent of the CMCA require verification by legal survey.

**DATUM INFORMATION**

HORIZONTAL PROJECTION - NZTM 2000  
VERTICAL DATUM - NZVD 2016

**LEGEND**

LINE OF MHWs AS EXTRACTED FROM LINZ LDS

CMT BOUNDARY THAT FOLLOWS THE LINE OF MHWs EXCEPT WHERE SPECIFIED PARCELS MUST BE EXCLUDED WHEREUPON IT FOLLOWS THE PARCEL BOUNDARY INSTEAD.

THE "MHWs" ANNOTATION ALONG THIS BOUNDARY DENOTES PLACES WHERE THE CMT BOUNDARY COINCIDES WITH THE CMCA ALONG THE LINE OF MHWs.

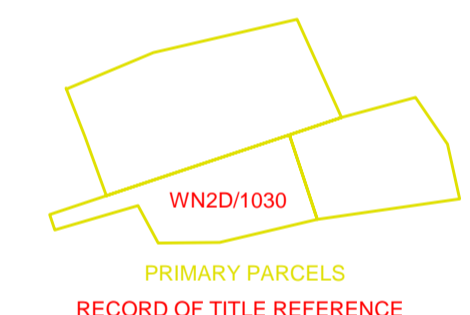
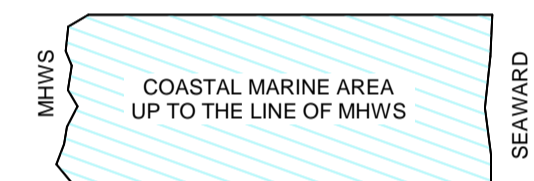

**SpencerHolmes**  
engineers - surveyors - planners

Level 10 - 57 Willis Street  
PO Box 588 Wellington New Zealand  
(04) 472-2261 www.spencerholmes.co.nz

**THE APPLICANTS**

PROJECT  
CIV-2017-485-232; CIV-2017-485-267  
CIV-2017-485-259; CIV-2017-485-224  
CIV-2017-485-221; CIV-2017-485-260  
GROUP M, STAGE 1(A) [2024] NZHC 309  
An application for orders recognising Customary Marine Title and Protected Customary Rights

DRAWING TITLE  
DETAIL PLAN DEPICTING THE EXTENT OF THE CUSTOMARY MARINE TITLE AREA

**SHEET 70 OF 99**

Copyright of this drawing is vested in Spencer Holmes Ltd. The Contractor shall verify all dimensions on site.

CAUTION - The information shown on this plan has been prepared under specific instruction from the client and is intended solely for the clients use. The information is valid as at the date of survey. Spencer Holmes Limited will accept no liability for any consequence arising out of the use of this plan, or the information thereon whether in hard copy or electronic format by any other party for any purpose whatsoever.

S25-0061-30000 R4b - S25-0061-R417  
 DRAWN H Moody  
 CHECKED CPD  
DATE 06-03-2025

SCALE  
**1 : 3,000**

DRAWING NUMBER  
**S25-0061-R417**

AT  
**A1**  
REV  
**C**

RESOURCE MANAGEMENT - LAND PLANNING - SURVEYING - STRUCTURAL - CIVIL - FIRE

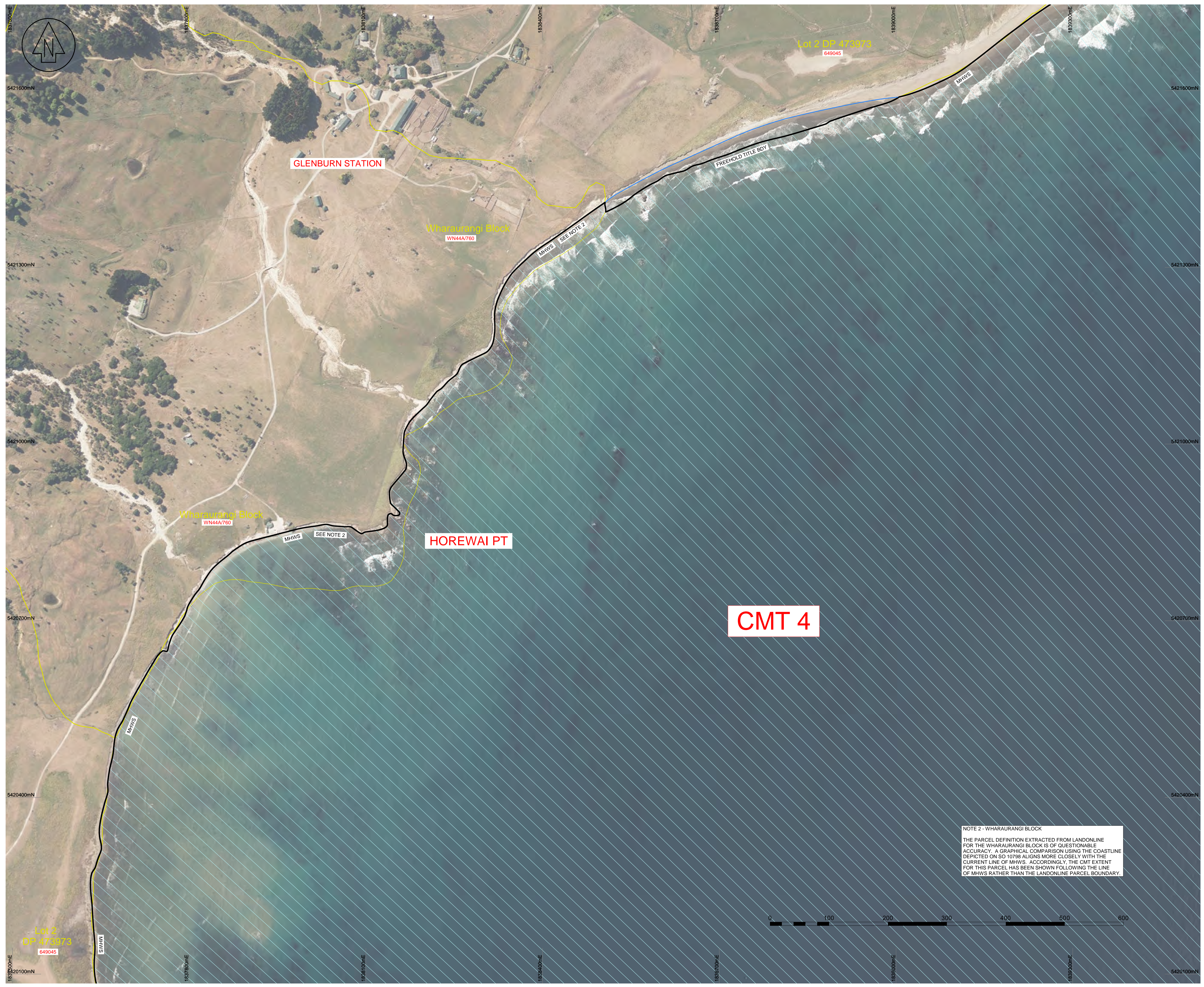

NO	REVISION	BY	DATE
A	FIRST ISSUE	HLM	24-03-2025
B	MINOR EDITS	HLM	07-04-2025
C	CMT LABELS	HLM	07-04-2025

**LIMITATION STATEMENT**

This map has been produced for the purpose of a High Court application for recognition of (either) customary marine title/protected customary rights (or) customary marine title and protected customary rights and has not been produced for any other purpose. Access to material filed in the High Court is governed by the Senior Courts (Access to Court Documents) Rules 2017.

**DISCLAIMER STATEMENT**

The parcel boundaries used for the production of the maps that support the application for a CMT are sourced from LINZ records. No attempt has been made to validate the accuracy of parcel information accepted off the DCDB layers. As a result, the exact relationship between the line of MHW and adjacent parcel boundaries defining the landward extent of the CMCA require verification by legal survey.

**DATUM INFORMATION**

HORIZONTAL PROJECTION - NZTM 2000  
VERTICAL DATUM - NZVD 2016

**LEGEND**

LINE OF MHWS AS EXTRACTED FROM LINZ LDS

CMT BOUNDARY THAT FOLLOWS THE LINE OF MHWS EXCEPT WHERE SPECIFIED PARCELS MUST BE EXCLUDED WHEREUPON IT FOLLOWS THE PARCEL BOUNDARY INSTEAD.

THE "MHWS" ANNOTATION ALONG THIS BOUNDARY DENOTES PLACES WHERE THE CMT BOUNDARY COINCIDES WITH THE CMCA ALONG THE LINE OF MHWS.

COASTAL MARINE AREA UP TO THE LINE OF MHWS

SEAWARD LIMIT VARIES

WN2D1030

PRIMARY PARCELS RECORD OF TITLE REFERENCE



Level 10 - 57 Willis Street  
PO Box 588 Wellington New Zealand  
(04) 472-2261 www.spencerholmes.co.nz

**THE APPLICANTS**

PROJECT  
CIV-2017-485-232; CIV-2017-485-267  
CIV-2017-485-259; CIV-2017-485-224  
CIV-2017-485-221; CIV-2017-485-260  
GROUP M, STAGE 1(A) [2024] NZHC 309  
An application for orders recognising Customary Marine Title and Protected Customary Rights

DRAWING TITLE  
**DETAIL PLAN DEPICTING THE EXTENT OF THE CUSTOMARY MARINE TITLE AREA**

SHEET 71 OF 99

Copyright of this drawing is vested in Spencer Holmes Ltd. The Contractor shall verify all dimensions on site.

CAUTION - The information shown on this plan has been prepared under specific instruction from the client and is intended solely for the clients use. The information is valid as at the date of survey. Spencer Holmes Limited will accept no liability for any consequence arising out of the use of this plan, or the information thereon whether in hard copy or electronic format by any other party for any purpose whatsoever.

□ S25-0061-30000 R4b - S25-0061-R418  
□ DRAWN H Moody □ DATE 06-03-2025  
□ CHECKED CPD □ DATE

SCALE  
**1 : 3,000**

DRAWING NUMBER  
**S25-0061-R418**

AT  
**A1**  
REV  
**C**

NOTE 2 - WHARAURANGI BLOCK  
THE PARCEL DEFINITION EXTRACTED FROM LANDONLINE FOR THE WHARAURANGI BLOCK IS OF QUESTIONABLE ACCURACY. A GRAPHICAL COMPARISON USING THE COASTLINE DEPICTED ON SD 10798 ALIGNS MORE CLOSELY WITH THE CURRENT LINE OF MHWS. ACCORDINGLY, THE CMT EXTENT FOR THIS PARCEL HAS BEEN SHOWN FOLLOWING THE LINE OF MHWS RATHER THAN THE LANDONLINE PARCEL BOUNDARY.



RESOURCE MANAGEMENT - LAND PLANNING - SURVEYING - STRUCTURAL - CIVIL - FIRE



NO	REVISION	BY	DATE
A	FIRST ISSUE		
B	MINOR EDITS	HLM	24-03-2025
C	CMT LABELS	HLM	07-04-2025

**LIMITATION STATEMENT**

This map has been produced for the purpose of a High Court application for recognition of (either) customary marine title/protected customary rights [or] customary marine title and protected customary rights and has not been produced for any other purposes. Access to material filed in the High Court is governed by the Senior Courts (Access to Court Documents) Rules 2017.

**DISCLAIMER STATEMENT**

The parcel boundaries used for the production of the maps that support the application for a CMT are sourced from LINZ records. No attempt has been made to validate the accuracy of parcel information accepted off the DCDB layers. As a result, the exact relationship between the line of MHW and adjacent parcel boundaries defining the landward extent of the CMCA require verification by legal survey.

**DATUM INFORMATION**

HORIZONTAL PROJECTION - NZTM 2000  
 VERTICAL DATUM - NZVD 2016

**LEGEND**

LINE OF MHWS AS EXTRACTED FROM LINZ LDS

CMT BOUNDARY THAT FOLLOWS THE LINE OF MHWS EXCEPT WHERE SPECIFIED PARCELS MUST BE EXCLUDED WHEREUPON IT FOLLOWS THE PARCEL BOUNDARY INSTEAD.

THE "MHWS" ANNOTATION ALONG THIS BOUNDARY DENOTES PLACES WHERE THE CMT BOUNDARY COINCIDES WITH THE CMCA ALONG THE LINE OF MHWS.

MHWS  
 COASTAL MARINE AREA UP TO THE LINE OF MHWS  
 SEAWARD LIMIT VARIES

WN2D1030  
 PRIMARY PARCELS  
 RECORD OF TITLE REFERENCE

**CMT 4**

**SpencerHolmes**  
 engineers - surveyors - planners

Level 10 - 57 Willis Street  
 PO Box 588 Wellington New Zealand  
 (04) 472-2261 www.spencerholmes.co.nz

**THE APPLICANTS**

PROJECT  
 CIV-2017-485-232; CIV-2017-485-267  
 CIV-2017-485-259; CIV-2017-485-224  
 CIV-2017-485-221; CIV-2017-485-260  
 GROUP M, STAGE 1(A) [2024] NZHC 309  
 An application for orders recognising Customary Marine Title and Protected Customary Rights

DRAWING TITLE  
 DETAIL PLAN DEPICTING THE EXTENT OF THE CUSTOMARY MARINE TITLE AREA

**SHEET 72 OF 99**

Copyright of this drawing is vested in Spencer Holmes Ltd. The Contractor shall verify all dimensions on site.

CAUTION - The information shown on this plan has been prepared under specific instruction from the client and is intended solely for the clients use. The information is valid as at the date of survey. Spencer Holmes Limited will accept no liability for any consequence arising out of the use of this plan, or the information thereon whether in hard copy or electronic format by any other party for any purpose whatsoever.

S25-0061-30000 R4b - S25-0061-R419  
 DRAWN H Moody  
 CHECKED CPD  
 DATE 06-03-2025

SCALE  
**1 : 3,000**

DRAWING NUMBER  
**S25-0061-R419**

AT  
**A1**

REV  
**C**

RESOURCE MANAGEMENT - LAND PLANNING - SURVEYING - STRUCTURAL - CIVIL - FIRE



NO	REVISION	BY	DATE
A	FIRST ISSUE	HLM	24-03-2025
B	MINOR EDITS	HLM	07-04-2025
C	CMT LABELS	HLM	07-04-2025

**LIMITATION STATEMENT**  
 This map has been produced for the purpose of a High Court application for recognition of (either) customary marine title/protected customary rights (or) customary marine title and protected customary rights and has not been produced for any other purpose. Access to material filed in the High Court is governed by the Senior Courts (Access to Court Documents) Rules 2017.

**DISCLAIMER STATEMENT**  
 The parcel boundaries used for the production of the maps that support the application for a CMT are sourced from LINZ records. No attempt has been made to validate the accuracy of parcel information accepted off the DCDB layers. As a result, the exact relationship between the line of MHW and adjacent parcel boundaries defining the landward extent of the CMCA require verification by legal survey.

**DATUM INFORMATION**  
 HORIZONTAL PROJECTION - NZTM 2000  
 VERTICAL DATUM - NZVD 2016

**LEGEND**

LINE OF MHW AS EXTRACTED FROM LINZ LDS

CMT BOUNDARY THAT FOLLOWS THE LINE OF MHW EXCEPT WHERE SPECIFIED PARCELS MUST BE EXCLUDED WHEREUPON IT FOLLOWS THE PARCEL BOUNDARY INSTEAD.

THE "MHW'S" ANNOTATION ALONG THIS BOUNDARY DENOTES PLACES WHERE THE CMT BOUNDARY COINCIDES WITH THE CMCA ALONG THE LINE OF MHW'S.

COASTAL MARINE AREA UP TO THE LINE OF MHW'S  
 SEAWARD LIMIT VARIES

WN2D/1030  
 PRIMARY PARCELS  
 RECORD OF TITLE REFERENCE

**SpencerHolmes**  
 engineers - surveyors - planners

Level 10 - 57 Willis Street  
 PO Box 588 Wellington New Zealand  
 (04) 472-2261 www.spencerholmes.co.nz

CLIENT

**THE APPLICANTS**

PROJECT  
 CIV-2017-485-232; CIV-2017-485-267  
 CIV-2017-485-259; CIV-2017-485-224  
 CIV-2017-485-221; CIV-2017-485-260  
 GROUP M, STAGE 1(A) [2024] NZHC 309  
 An application for orders recognising Customary Marine Title and Protected Customary Rights

DRAWING TITLE  
 DETAIL PLAN DEPICTING THE EXTENT OF THE CUSTOMARY MARINE TITLE AREA

SHEET 73 OF 99

Copyright of this drawing is vested in Spencer Holmes Ltd. The Contractor shall verify all dimensions on site.

CAUTION - The information shown on this plan has been prepared under specific instruction from the client and is intended solely for the clients use. The information is valid as at the date of survey. Spencer Holmes Limited will accept no liability for any consequence arising out of the use of this plan, or the information thereon whether in hard copy or electronic format by any other party for any purpose whatsoever.

S25-0061-30000 R4b - S25-0061-R420  
 DRAWN H Moody  
 CHECKED CPD  
 DATE 06-03-2025

SCALE  
**1 : 3,000**

DRAWING NUMBER  
**S25-0061-R420**

AT  
**A1**

REV  
**C**

RESOURCE MANAGEMENT - LAND PLANNING - SURVEYING - STRUCTURAL - CIVIL - FIRE



NO	REVISION	BY	DATE
A	FIRST ISSUE		
B	MINOR EDITS	HLM	24-03-2025
C	CMT LABELS	HLM	07-04-2025

**LIMITATION STATEMENT**

This map has been produced for the purpose of a High Court application for recognition of (either) customary marine title/protected customary rights (or) customary marine title and protected customary rights and has not been produced for any other purpose. Access to material filed in the High Court is governed by the Senior Courts (Access to Court Documents) Rules 2017.

**DISCLAIMER STATEMENT**

The parcel boundaries used for the production of the maps that support the application for a CMT are sourced from LINZ records. No attempt has been made to validate the accuracy of parcel information accepted off the DCDB layers. As a result, the exact relationship between the line of MHW and adjacent parcel boundaries defining the landward extent of the CMCA require verification by legal survey.

**DATUM INFORMATION**

HORIZONTAL PROJECTION - NZTM 2000  
 VERTICAL DATUM - NZVD 2016

**LEGEND**

LINE OF MHW AS EXTRACTED FROM LINZ LDS

CMT BOUNDARY THAT FOLLOWS THE LINE OF MHW EXCEPT WHERE SPECIFIED PARCELS MUST BE EXCLUDED WHEREUPON IT FOLLOWS THE PARCEL BOUNDARY INSTEAD.

THE "MHW" ANNOTATION ALONG THIS BOUNDARY DENOTES PLACES WHERE THE CMT BOUNDARY COINCIDES WITH THE CMCA ALONG THE LINE OF MHW.

MHW'S COASTAL MARINE AREA UP TO THE LINE OF MHW'S SEAWARD LIMIT VARIES

WZD1030 PRIMARY PARCELS RECORD OF TITLE REFERENCE

**CMT 4**

**SpencerHolmes**  
 engineers - surveyors - planners

Level 10 - 57 Willis Street  
 PO Box 588 Wellington New Zealand  
 (04) 472-2261 www.spencerholmes.co.nz

**THE APPLICANTS**

PROJECT  
 CIV-2017-485-232; CIV-2017-485-267  
 CIV-2017-485-259; CIV-2017-485-224  
 CIV-2017-485-221; CIV-2017-485-260  
 GROUP M, STAGE 1(A) [2024] NZHC 309  
 An application for orders recognising Customary Marine Title and Protected Customary Rights

DRAWING TITLE  
 DETAIL PLAN DEPICTING THE EXTENT OF THE CUSTOMARY MARINE TITLE AREA

SHEET 74 OF 99

Copyright of this drawing is vested in Spencer Holmes Ltd. The Contractor shall verify all dimensions on site.

CAUTION - The information shown on this plan has been prepared under specific instruction from the client and is intended solely for the clients use. The information is valid as at the date of survey. Spencer Holmes Limited will accept no liability for any consequence arising out of the use of this plan, or the information thereon whether in hard copy or electronic format by any other party for any purpose whatsoever.

□ S25-0061-30000 R4B - S25-0061-R421  
 □ DRAWN H Moody □ DATE 06-03-2025  
 □ CHECKED CPD □ DATE

SCALE  
**1 : 3,000** AT **A1**

DRAWING NUMBER  
**S25-0061-R421** REV **C**



RESOURCE MANAGEMENT - LAND PLANNING - SURVEYING - STRUCTURAL - CIVIL - FIRE



NO	REVISION	BY	DATE
A	FIRST ISSUE	HLM	24-03-2025
B	MINOR EDITS	HLM	07-04-2025
C	CMT LABELS	HLM	07-04-2025

**LIMITATION STATEMENT**

This map has been produced for the purpose of a High Court application for recognition of (either) customary marine title/protected customary rights (or) customary marine title and protected customary rights and has not been produced for any other purpose. Access to material filed in the High Court is governed by the Senior Courts (Access to Court Documents) Rules 2017.

**DISCLAIMER STATEMENT**

The parcel boundaries used for the production of the maps that support the application for a CMT are sourced from LINZ records. No attempt has been made to validate the accuracy of parcel information accepted off the DCDB layers. As a result, the exact relationship between the line of MHW and adjacent parcel boundaries defining the landward extent of the CMCA require verification by legal survey.

**DATUM INFORMATION**

HORIZONTAL PROJECTION - NZTM 2000  
VERTICAL DATUM - NZVD 2016

**LEGEND**

LINE OF MHW AS EXTRACTED FROM LINZ LDS

CMT BOUNDARY THAT FOLLOWS THE LINE OF MHW EXCEPT WHERE SPECIFIED PARCELS MUST BE EXCLUDED WHEREUPON IT FOLLOWS THE PARCEL BOUNDARY INSTEAD.

THE "MHW" ANNOTATION ALONG THIS BOUNDARY DENOTES PLACES WHERE THE CMT BOUNDARY COINCIDES WITH THE CMCA ALONG THE LINE OF MHW.

MHW

COASTAL MARINE AREA UP TO THE LINE OF MHW

SEAWARD LIMIT VARIES

WN2D/1030

PRIMARY PARCELS RECORD OF TITLE REFERENCE

**SpencerHolmes**  
engineers - surveyors - planners

Level 10 - 57 Willis Street  
PO Box 588 Wellington New Zealand  
(04) 472-2261 www.spencerholmes.co.nz

**THE APPLICANTS**

PROJECT  
CIV-2017-485-232; CIV-2017-485-267  
CIV-2017-485-259; CIV-2017-485-224  
CIV-2017-485-221; CIV-2017-485-260  
GROUP M, STAGE 1(A) [2024] NZHC 309  
An application for orders recognising Customary Marine Title and Protected Customary Rights

DRAWING TITLE  
**DETAIL PLAN DEPICTING THE EXTENT OF THE CUSTOMARY MARINE TITLE AREA**

**SHEET 75 OF 99**

Copyright of this drawing is vested in Spencer Holmes Ltd. The Contractor shall verify all dimensions on site.

CAUTION - The information shown on this plan has been prepared under specific instruction from the client and is intended solely for the clients use. The information is valid as at the date of survey. Spencer Holmes Limited will accept no liability for any consequence arising out of the use of this plan, or the information thereon whether in hard copy or electronic format by any other party for any purpose whatsoever.

S25-0061-30000 R4B - S25-0061-R422  
 DRAWN H Moody  
 CHECKED CPD  
 DATE 06-03-2025

SCALE  
**1 : 3,000**

DRAWING NUMBER  
**S25-0061-R422**

AT  
**A1**

REV  
**C**

RESOURCE MANAGEMENT - LAND PLANNING - SURVEYING - STRUCTURAL - CIVIL - FIRE



NO	REVISION	BY	DATE
A	FIRST ISSUE	HLM	24-03-2025
B	MINOR EDITS	HLM	07-04-2025
C	CMT LABELS	HLM	07-04-2025

**LIMITATION STATEMENT**

This map has been produced for the purpose of a High Court application for recognition of (either) customary marine title/protected customary rights (or) customary marine title and protected customary rights and has not been produced for any other purpose. Access to material filed in the High Court is governed by the Senior Courts (Access to Court Documents) Rules 2017.

**DISCLAIMER STATEMENT**

The parcel boundaries used for the production of the maps that support the application for a CMT are sourced from LINZ records. No attempt has been made to validate the accuracy of parcel information accepted off the DCDB layers. As a result, the exact relationship between the line of MHW and adjacent parcel boundaries defining the landward extent of the CMCA require verification by legal survey.

**DATUM INFORMATION**

HORIZONTAL PROJECTION - NZTM 2000  
 VERTICAL DATUM - NZVD 2016

**LEGEND**

LINE OF MHW AS EXTRACTED FROM LINZ LDS

CMT BOUNDARY THAT FOLLOWS THE LINE OF MHW EXCEPT WHERE SPECIFIED PARCELS MUST BE EXCLUDED WHEREUPON IT FOLLOWS THE PARCEL BOUNDARY INSTEAD.

THE "MHW" ANNOTATION ALONG THIS BOUNDARY DENOTES PLACES WHERE THE CMT BOUNDARY COINCIDES WITH THE CMCA ALONG THE LINE OF MHW.

MHW

COASTAL MARINE AREA UP TO THE LINE OF MHW

SEAWARD LIMIT VARIES

WN2D/1030

PRIMARY PARCELS RECORD OF TITLE REFERENCE

**SpencerHolmes**  
 engineers - surveyors - planners

Level 10 - 57 Willis Street  
 PO Box 588 Wellington New Zealand  
 (04) 472-2261 www.spencerholmes.co.nz

CLIENT  
**THE APPLICANTS**

PROJECT  
 CIV-2017-485-232; CIV-2017-485-267  
 CIV-2017-485-259; CIV-2017-485-224  
 CIV-2017-485-221; CIV-2017-485-260  
 GROUP M, STAGE 1(A) [2024] NZHC 309  
 An application for orders recognising Customary Marine Title and Protected Customary Rights

DRAWING TITLE  
 DETAIL PLAN DEPICTING THE EXTENT OF THE CUSTOMARY MARINE TITLE AREA

SHEET 76 OF 99

Copyright of this drawing is vested in Spencer Holmes Ltd. The Contractor shall verify all dimensions on site.

CAUTION - The information shown on this plan has been prepared under specific instruction from the client and is intended solely for the clients use. The information is valid as at the date of survey. Spencer Holmes Limited will accept no liability for any consequence arising out of the use of this plan, or the information thereon whether in hard copy or electronic format by any other party for any purpose whatsoever.

S25-0061-30000 R4b - S25-0061-R423  
 DRAWN H Moody  
 CHECKED CPD  DATE 06-03-2025

SCALE  
**1 : 3,000** AT **A1**

DRAWING NUMBER  
**S25-0061-R423** REV **C**

RESOURCE MANAGEMENT - LAND PLANNING - SURVEYING - STRUCTURAL - CIVIL - FIRE



NO	REVISION	BY	DATE
A	FIRST ISSUE	HLM	24-03-2025
B	MINOR EDITS	HLM	07-04-2025
C	CMT LABELS	HLM	07-04-2025

**LIMITATION STATEMENT**  
 This map has been produced for the purpose of a High Court application for recognition of (either) customary marine title/protected customary rights (or) customary marine title and protected customary rights and has not been produced for any other purpose. Access to material filed in the High Court is governed by the Senior Courts (Access to Court Documents) Rules 2017.

**DISCLAIMER STATEMENT**  
 The parcel boundaries used for the production of the maps that support the application for a CMT are sourced from LINZ records. No attempt has been made to validate the accuracy of parcel information accepted of the DCDB layers. As a result, the exact relationship between the line of MHW and adjacent parcel boundaries defining the landward extent of the CMCA require verification by legal survey.

**DATUM INFORMATION**  
 HORIZONTAL PROJECTION - NZTM 2000  
 VERTICAL DATUM - NZVD 2016

**LEGEND**

LINE OF MHS AS EXTRACTED FROM LINZ LDS

CMT BOUNDARY THAT FOLLOWS THE LINE OF MHS EXCEPT WHERE SPECIFIED PARCELS MUST BE EXCLUDED WHEREUPON IT FOLLOWS THE PARCEL BOUNDARY INSTEAD.

THE "MHS" ANNOTATION ALONG THIS BOUNDARY DENOTES PLACES WHERE THE CMT BOUNDARY COINCIDES WITH THE CMCA ALONG THE LINE OF MHS.

MHS

COASTAL MARINE AREA UP TO THE LINE OF MHS

SEAWARD LIMIT VARIES

WN2D/1030

PRIMARY PARCELS RECORD OF TITLE REFERENCE

**SpencerHolmes**  
 engineers - surveyors - planners

Level 10 - 57 Willis Street  
 PO Box 588 Wellington New Zealand  
 (04) 472-2261 www.spencerholmes.co.nz

CLIENT

**THE APPLICANTS**

PROJECT  
 CIV-2017-485-232; CIV-2017-485-267  
 CIV-2017-485-259; CIV-2017-485-224  
 CIV-2017-485-221; CIV-2017-485-260  
 GROUP M, STAGE 1(A) [2024] NZHC 309  
 An application for orders recognising Customary Marine Title and Protected Customary Rights

DRAWING TITLE  
 DETAIL PLAN DEPICTING THE EXTENT OF THE CUSTOMARY MARINE TITLE AREA

SHEET 77 OF 99

Copyright of this drawing is vested in Spencer Holmes Ltd. The Contractor shall verify all dimensions on site.

CAUTION - The information shown on this plan has been prepared under specific instruction from the client and is intended solely for the clients use. The information is valid as at the date of survey. Spencer Holmes Limited will accept no liability for any consequence arising out of the use of this plan, or the information thereon whether in hard copy or electronic form by any other party for any purpose whatsoever.

S25-0061-30000 R4b - S25-0061-R424  
 DRAWN H Moody  
 CHECKED CPD

DATE 06-03-2025

SCALE  
**1 : 3,000**

DRAWING NUMBER  
**S25-0061-R424**

AT  
**A1**

REV  
**C**

**CMT 4**

RESOURCE MANAGEMENT - LAND PLANNING - SURVEYING - STRUCTURAL - CIVIL - FIRE



NO	REVISION	BY	DATE
A	FIRST ISSUE	HLM	24-03-2025
B	MINOR EDITS	HLM	07-04-2025
C	CMT LABELS	HLM	07-04-2025

**LIMITATION STATEMENT**

This map has been produced for the purpose of a High Court application for recognition of (either) customary marine title/protected customary rights (or) customary marine title and protected customary rights and has not been produced for any other purpose. Access to material filed in the High Court is governed by the Senior Courts (Access to Court Documents) Rules 2017.

**DISCLAIMER STATEMENT**

The parcel boundaries used for the production of the maps that support the application for a CMT are sourced from LINZ records. No attempt has been made to validate the accuracy of parcel information accepted off the DCDB layers. As a result, the exact relationship between the line of MHW and adjacent parcel boundaries defining the landward extent of the CMCA require verification by legal survey.

**DATUM INFORMATION**

HORIZONTAL PROJECTION - NZTM 2000  
 VERTICAL DATUM - NZVD 2016

**LEGEND**

LINE OF MHWS AS EXTRACTED FROM LINZ LDS

CMT BOUNDARY THAT FOLLOWS THE LINE OF MHWS EXCEPT WHERE SPECIFIED PARCELS MUST BE EXCLUDED WHEREUPON IT FOLLOWS THE PARCEL BOUNDARY INSTEAD.

THE "MHWS" ANNOTATION ALONG THIS BOUNDARY DENOTES PLACES WHERE THE CMT BOUNDARY COINCIDES WITH THE CMCA ALONG THE LINE OF MHWS.

MHWS

COASTAL MARINE AREA UP TO THE LINE OF MHWS

SEAWARD LIMIT VARIES

WN2D1030

PRIMARY PARCELS RECORD OF TITLE REFERENCE

**SpencerHolmes**  
 engineers - surveyors - planners

Level 10 - 57 Willis Street  
 PO Box 588 Wellington New Zealand  
 (04) 472-2261 www.spencerholmes.co.nz

**THE APPLICANTS**

PROJECT  
 CIV-2017-485-232; CIV-2017-485-267  
 CIV-2017-485-259; CIV-2017-485-224  
 CIV-2017-485-221; CIV-2017-485-260  
 GROUP M, STAGE 1(A) [2024] NZHC 309  
 An application for orders recognising Customary Marine Title and Protected Customary Rights

DRAWING TITLE  
 DETAIL PLAN DEPICTING THE EXTENT OF THE CUSTOMARY MARINE TITLE AREA

**SHEET 78 OF 99**

Copyright of this drawing is vested in Spencer Holmes Ltd. The Contractor shall verify all dimensions on site.

CAUTION - The information shown on this plan has been prepared under specific instruction from the client and is intended solely for the clients use. The information is valid as at the date of survey. Spencer Holmes Limited will accept no liability for any consequence arising out of the use of this plan, or the information thereon whether in hard copy or electronic format by any other party for any purpose whatsoever.

S25-0061-30000 R4b - S25-0061-R425  
 DRAWN H Moody  
 CHECKED CPD DATE 06-03-2025

SCALE  
**1 : 3,000**

DRAWING NUMBER  
**S25-0061-R425**

AT  
**A1**

REV  
**C**

RESOURCE MANAGEMENT - LAND PLANNING - SURVEYING - STRUCTURAL - CIVIL - FIRE



NO	REVISION	BY	DATE
A	FIRST ISSUE	HLM	24-03-2025
B	MINOR EDITS	HLM	07-04-2025
C	CMT LABELS	HLM	07-04-2025

**LIMITATION STATEMENT**

This map has been produced for the purpose of a High Court application for recognition of (either) customary marine title/protected customary rights (or) customary marine title and protected customary rights and has not been produced for any other purpose. Access to material filed in the High Court is governed by the Senior Courts (Access to Court Documents) Rules 2017.

**DISCLAIMER STATEMENT**

The parcel boundaries used for the production of the maps that support the application for a CMT are sourced from LINZ records. No attempt has been made to validate the accuracy of parcel information accepted off the DCDB layers. As a result, the exact relationship between the line of MHW and adjacent parcel boundaries defining the landward extent of the CMCA require verification by legal survey.

**DATUM INFORMATION**

HORIZONTAL PROJECTION - NZTM 2000  
VERTICAL DATUM - NZVD 2016

**LEGEND**

LINE OF MHW AS EXTRACTED FROM LINZ LDS

CMT BOUNDARY THAT FOLLOWS THE LINE OF MHW EXCEPT WHERE SPECIFIED PARCELS MUST BE EXCLUDED WHEREUPON IT FOLLOWS THE PARCEL BOUNDARY INSTEAD.

THE "MHW'S" ANNOTATION ALONG THIS BOUNDARY DENOTES PLACES WHERE THE CMT BOUNDARY COINCIDES WITH THE CMCA ALONG THE LINE OF MHW'S.

MHW'S COASTAL MARINE AREA UP TO THE LINE OF MHW'S SEAWARD LIMIT VARIES

WN2D1030 PRIMARY PARCELS RECORD OF TITLE REFERENCE

**SpencerHolmes**  
engineers - surveyors - planners

Level 10 - 57 Willis Street  
PO Box 588 Wellington New Zealand  
(04) 472-2261 www.spencerholmes.co.nz

**THE APPLICANTS**

PROJECT  
CIV-2017-485-232; CIV-2017-485-267  
CIV-2017-485-259; CIV-2017-485-224  
CIV-2017-485-221; CIV-2017-485-260  
GROUP M, STAGE 1(A) [2024] NZHC 309  
An application for orders recognising Customary Marine Title and Protected Customary Rights

DRAWING TITLE  
DETAIL PLAN DEPICTING THE EXTENT OF THE CUSTOMARY MARINE TITLE AREA

SHEET 79 OF 99

Copyright of this drawing is vested in Spencer Holmes Ltd. The Contractor shall verify all dimensions on site.

CAUTION - The information shown on this plan has been prepared under specific instruction from the client and is intended solely for the clients use. The information is valid as at the date of survey. Spencer Holmes Limited will accept no liability for any consequence arising out of the use of this plan, or the information thereon whether in hard copy or electronic format by any other party for any purpose whatsoever.

S25-0061-30000 R4b - S25-0061-R426  
 DRAWN H Moody  
 CHECKED CPD  
 DATE 06-03-2025

SCALE	AT
1 : 3,000	A1
DRAWING NUMBER	REV
S25-0061-R426	C

RESOURCE MANAGEMENT - LAND PLANNING - SURVEYING - STRUCTURAL - CIVIL - FIRE

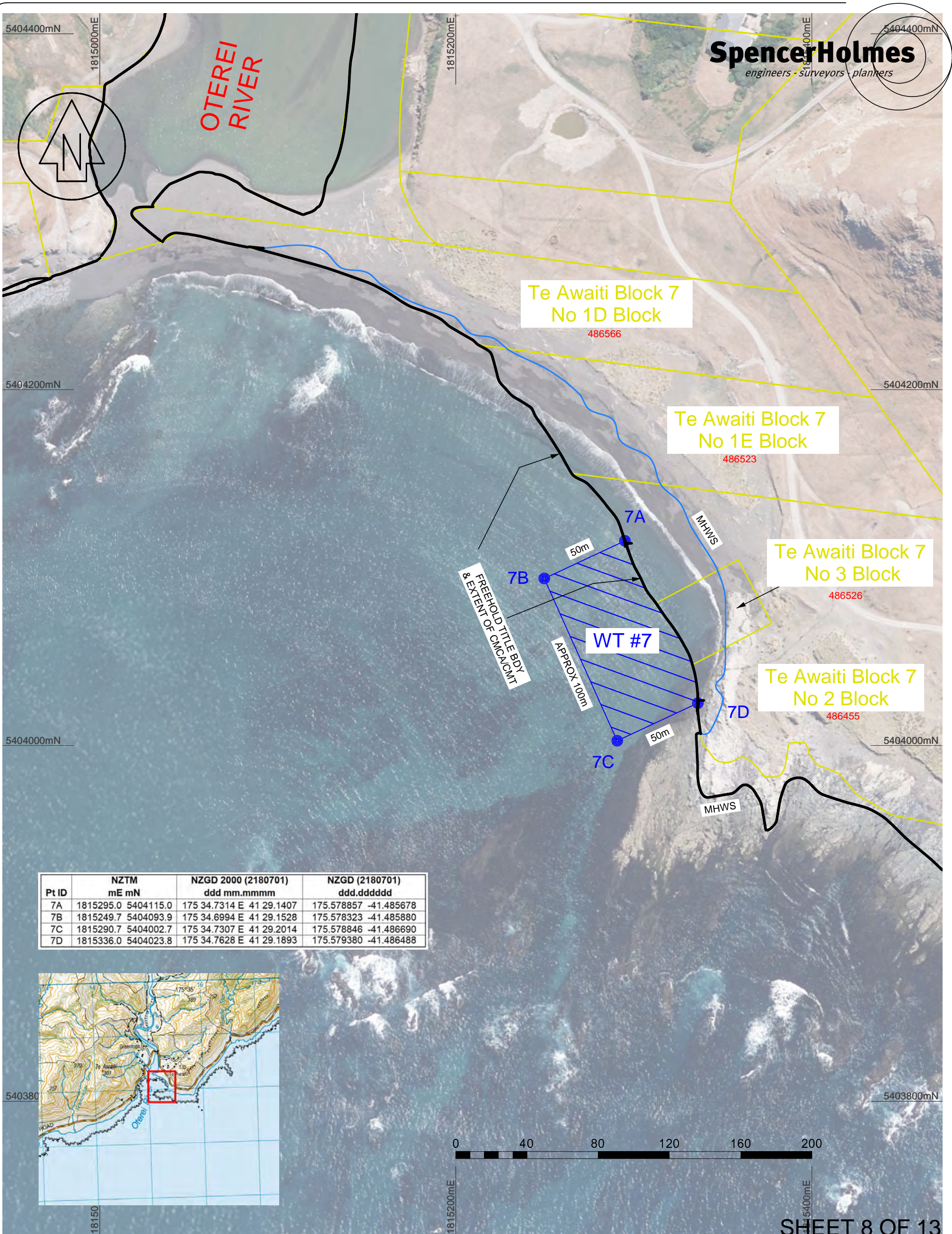

Pt ID	NZTM mE mN	NZGD 2000 (2180701) ddd mm.mmmm	NZGD (2180701) ddd.dddddd
7A	1815295.0 5404115.0	175 34.7314 E 41 29.1407	175.578857 -41.485678
7B	1815249.7 5404093.9	175 34.6994 E 41 29.1528	175.578323 -41.485880
7C	1815290.7 5404002.7	175 34.7307 E 41 29.2014	175.578846 -41.486690
7D	1815336.0 5404023.8	175 34.7628 E 41 29.1893	175.579380 -41.486488

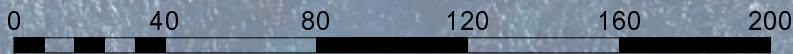

**Spencer Holmes Ltd**  
Level 10 - 57 Willis Street Ph (04) 472 2261  
PO Box 588 www.spencerholmes.co.nz  
Wellington NZ admin@spencerholmes.co.nz  
CAUTION - The information shown on this plan has been prepared under specific instruction from the client and is intended solely for the clients use. The information is valid as at the date of survey. Spencer Holmes Ltd will accept no liability for any consequence arising out of the use of this plan, or the information thereon whether in hard copy or electronic format, by any other party for any purpose whatsoever.

**WAHI TAPU #7  
TE AWAITI**

**NGATI HINEWAKA/NGAI TUMAPUHIA**

DRAWN	H Moody
DATE	07-04-2025
SCALE	1:2000 @A3
DRAWING NUMBER	S25-0061-WT7
REV	C

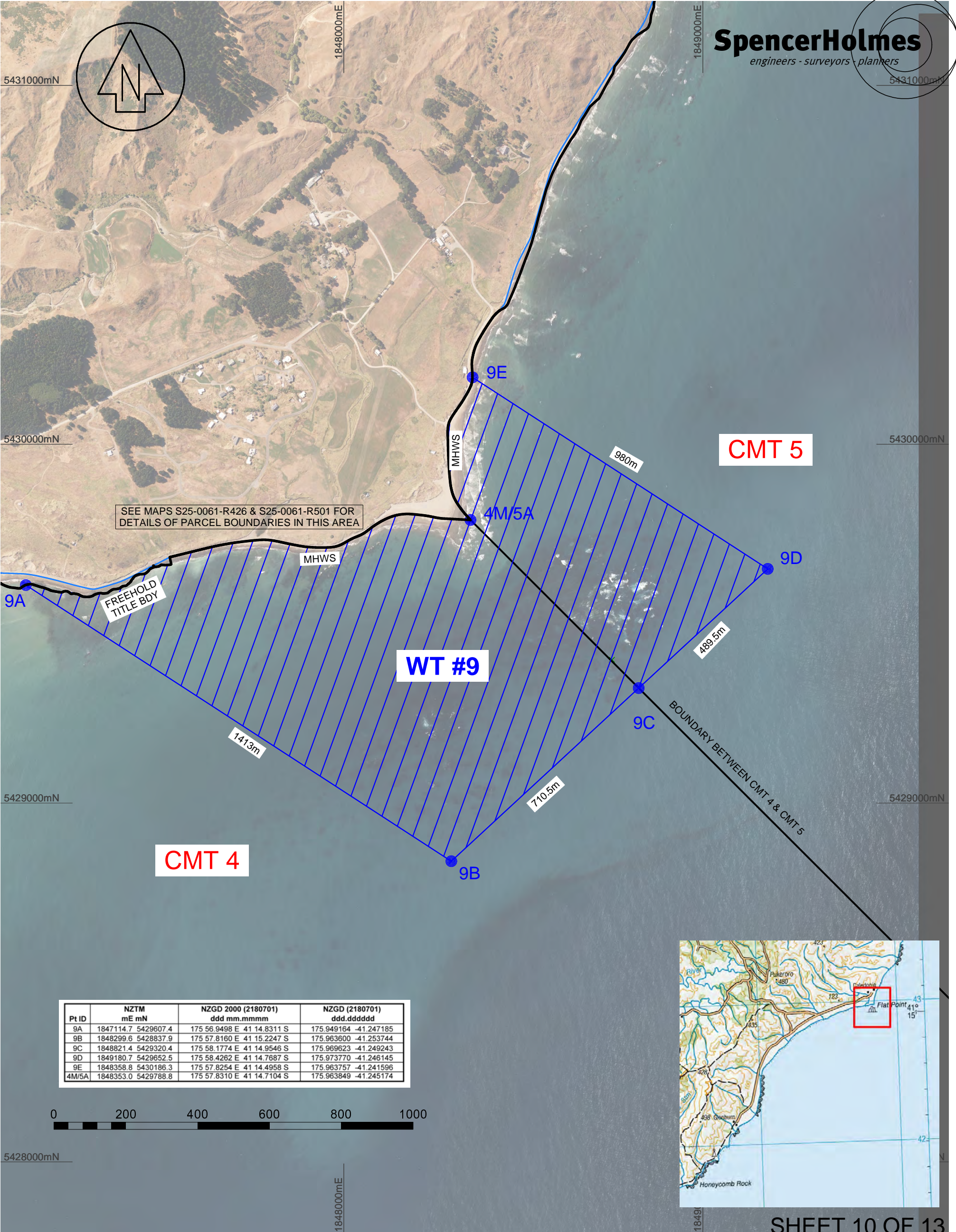

Pt ID	NZTM mE mN	NZGD 2000 (2180701) ddd mm.mmmm	NZGD (2180701) ddd.ddddd
9A	1847114.7 5429607.4	175 56.9498 E 41 14.8311 S	175.949164 -41.247185
9B	1848299.6 5428837.9	175 57.8160 E 41 15.2247 S	175.963600 -41.253744
9C	1848821.4 5429320.4	175 58.1774 E 41 14.9546 S	175.969623 -41.249243
9D	1849180.7 5429652.5	175 58.4262 E 41 14.7687 S	175.973770 -41.246145
9E	1848358.8 5430186.3	175 57.8254 E 41 14.4958 S	175.963757 -41.241596
4M/5A	1848353.0 5429788.8	175 57.8310 E 41 14.7104 S	175.963849 -41.245174

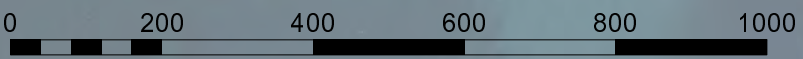

**Spencer Holmes Ltd**

Level 10 - 57 Willis Street Ph (04) 472 2261  
PO Box 588 www.spencerholmes.co.nz  
Wellington NZ admin@spencerholmes.co.nz

CAUTION - The information shown on this plan has been prepared under specific instruction from the client and is intended solely for the clients use. The information is valid as at the date of survey. Spencer Holmes Ltd will accept no liability for any consequence arising out of the use of this plan, or the information thereon whether in hard copy or electronic format, by any other party for any purpose whatsoever.

**WAHI TAPU #9  
TE UNUUNU  
(FLAT POINT)  
NGAI TUMAPUHIA**

DRAWN	H Moody
DATE	02-05-2025
SCALE	1:10,000 @A3
DRAWING NUMBER	S25-0061-WT9
REV	D

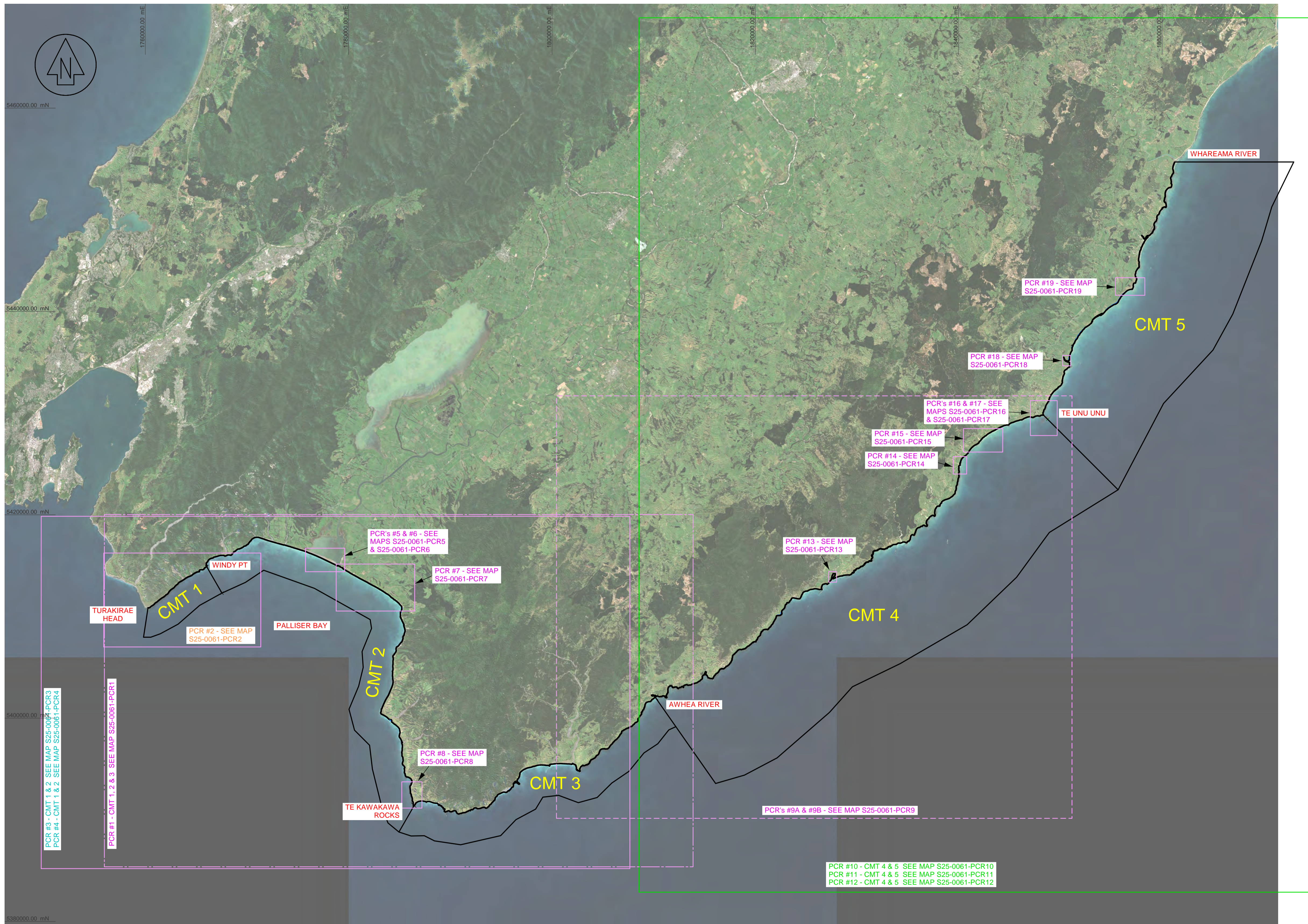

NO	REVISION	BY	DATE
A	FIRST ISSUE	HLM	07-04-2025
B	CMT LABELS		

**LIMITATION STATEMENT**  
 This map has been produced for the purpose of a High Court application for recognition of (either) customary marine title/protected customary rights (or) customary marine title and protected customary rights and has not been produced for any other purpose. Access to material filed in the High Court is governed by the Senior Courts (Access to Court Documents) Rules 2017.

**DISCLAIMER STATEMENT**  
 The parcel boundaries used for the production of the maps that support the application for a CMT are sourced from LINZ records. No attempt has been made to validate the accuracy of parcel information accepted off the DCDB layers. As a result, the exact relationship between the line of MHW and adjacent parcel boundaries defining the landward extent of the CMCA require verification by legal survey.

**DATUM INFORMATION**  
 HORIZONTAL PROJECTION - NZTM 2000  
 VERTICAL DATUM - NZVD 2016

**DATA SOURCES**  
 LDS denotes digital data downloaded from LINZ data service  
 GRIP denotes digital data from the Grip Mapping Platform  
 AERIAL & SATELLITE IMAGERY  
 Source - LDS  
 Downloaded as geo-referenced TIFF & JPG images  
 CADASTRAL PARCEL INFORMATION  
 Parcels - LDS  
 Parcel appellations - GRIP  
 Extracted as digital data on 15-02-2025  
 Projection - NZTM 2000  
 MHWS  
 Primary source - Digitised from aerial photographs  
 Secondary source - Extracted as digital data from LDS  
 CMT - LATERAL BOUNDARIES  
 Western extent at Turakirae Head and northern extent at the Whareama River sourced from Te Arawahi open data portal (<https://tekuai-moara-data-portal-mca-nds.hub.arcgis.com/>)  
 Divisions between CMT Areas 1 - 5  
 Geographic coordinates transformed to NZTM 2000 using LINZ online Geodetic Calculator  
 SEAWARD BOUNDARY  
 A right lined boundary created at 3km/10km from MHWS  
 OTHER DATA  
 GWRC's CMA and River Mouth Locations extracted as digital data from <https://data-gwrc.opendata.arcgis.com/datasets/>  
 PLACE NAMES  
 NZMS online topographic maps  
<https://www.topomap.co.nz/NZTopoMap>

**SpencerHolmes**  
*engineers - surveyors - planners*

Level 10 - 57 Willis Street  
 PO Box 588 Wellington New Zealand  
 (04) 472-2261 [www.spencerholmes.co.nz](http://www.spencerholmes.co.nz)

**THE APPLICANTS**

PROJECT  
 CIV-2017-485-232; CIV-2017-485-267  
 CIV-2017-485-259; CIV-2017-485-224  
 CIV-2017-485-221; CIV [2024] NZHC 309  
 GROUP M, STAGE 1(A) [2024] NZHC 309  
 An application for orders recognising Customary Marine Title and Protected Customary Rights

DRAWING TITLE  
**PCR LOCATION MAP  
 FROM CAPE TURAKIRAE IN  
 THE WEST TO WHAREAMA  
 RIVER IN THE EAST**

SHEET 1 OF 20

Copyright of this drawing is vested in Spencer Holmes Ltd.  
 The Contractor shall verify all dimensions on site.

CAUTION - The information shown on this plan has been prepared under specific instruction from the client and is intended solely for the clients use. The information is valid as at the date of survey. Spencer Holmes Limited will accept no liability for any consequence arising out of the use of this plan, or the information thereon whether in hard copy or electronic format by any other party for any purpose whatsoever.

□ S25-0061-WahiTapu & PCRs v2a - S25-0061-PCR0  
 □ DRAWN H Moody □ DATE 24-03-2025  
 □ CHECKED CPD □

SCALE  
**1 : 200,000** AT

DRAWING NUMBER  
**S25-0061-PCR0** REV  
**B**

**THE EXTENT OF THE COMMON MARINE & COASTAL AREA (CMCA)**

THE LANDWARD EXTENT OF THE CMCA IS TYPICALLY THE LINE OF MHWS EXCEPT WHERE SPECIFIED LAND PARCELS SUCH AS RESERVES, CONSERVATION AREAS, FORMED ROADS AND FREEHOLD TITLES ARE RECORDED IN LANDONLINE AS EXTENDING BEYOND THE LINE OF MHWS WHEREUPON THE BOUNDARY OF THE LAND PARCEL BECOMES THE LANDWARD EXTENT OF THE CMCA.

THIS DETERMINATION APPLIES TO ALL MAPS PREPARED BY SPENCER HOLMES LTD THAT FORM PART OF THE APPLICATION FOR AREAS OF CUSTOMARY MARINE TITLE (CMT), WAHI TAPU (WT) AND PROTECTED CUSTOMARY RIGHTS (PCR)

RESOURCE MANAGEMENT - LAND PLANNING - SURVEYING - STRUCTURAL - CIVIL - FIRE

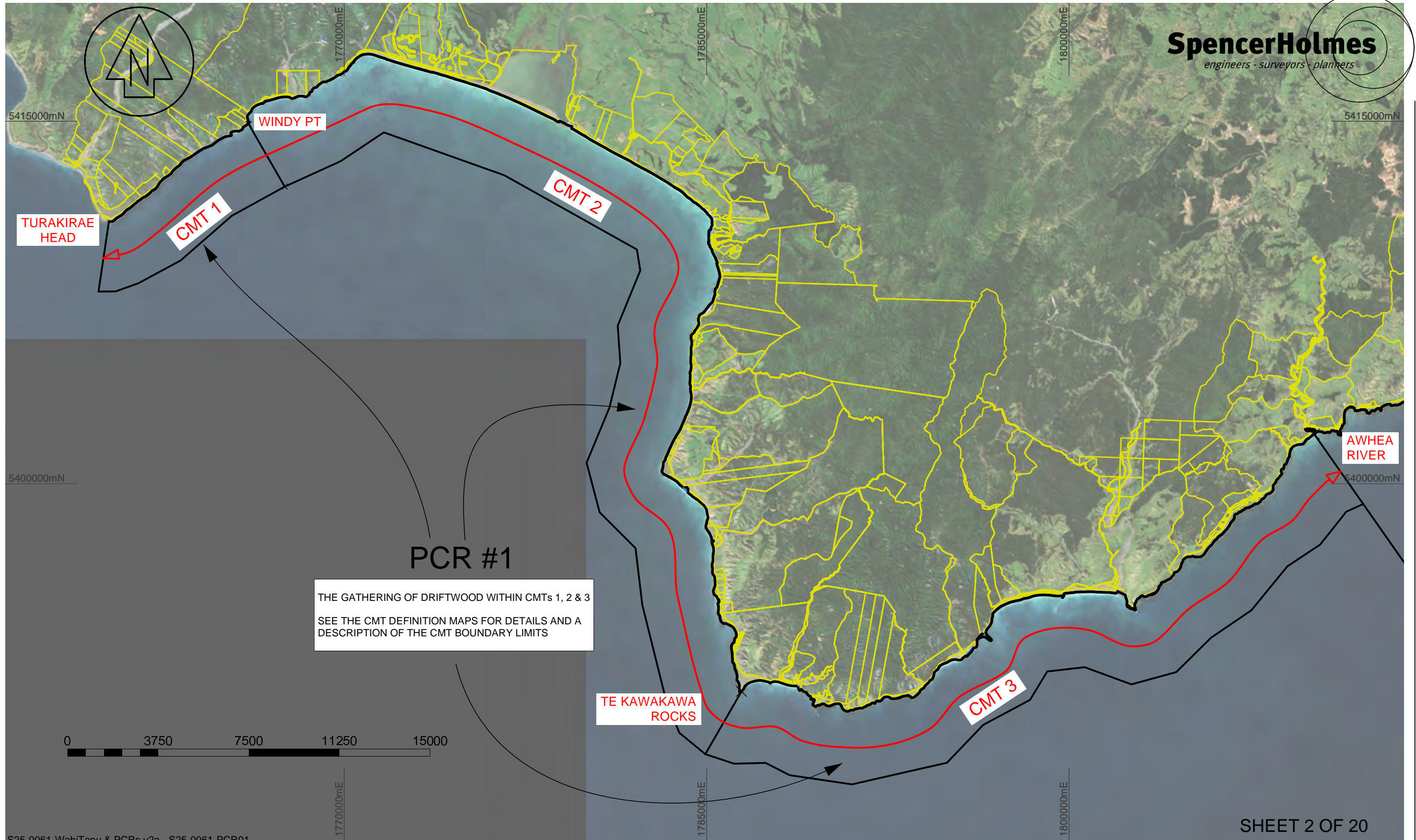

**PCR #1**  
THE GATHERING OF DRIFTWOOD WITHIN CMTs 1, 2 & 3  
SEE THE CMT DEFINITION MAPS FOR DETAILS AND A DESCRIPTION OF THE CMT BOUNDARY LIMITS

**Spencer Holmes Ltd**  
Level 10 - 57 Willis Street Ph (04) 472 2261  
PO Box 588 www.spencerholmes.co.nz  
Wellington NZ admin@spencerholmes.co.nz  
CAUTION - The information shown on this plan has been prepared under specific instruction from the client and is intended solely for the clients use. The information is valid as at the date of survey. Spencer Holmes Ltd will accept no liability for any consequence arising out of the use of this plan, or the information thereon whether in hard copy or electronic format, by any other party for any purpose whatsoever.

**PROTECTED CUSTOMARY RIGHT - PCR #1**  
**GATHERING DRIFTWOOD**  
**Ngāti Hinewaka**

DRAWN	H Moody	REV	B
DATE	07-04-2025		
SCALE	1 : 150,000		
DRAWING NUMBER	S25-0061-PCR1		

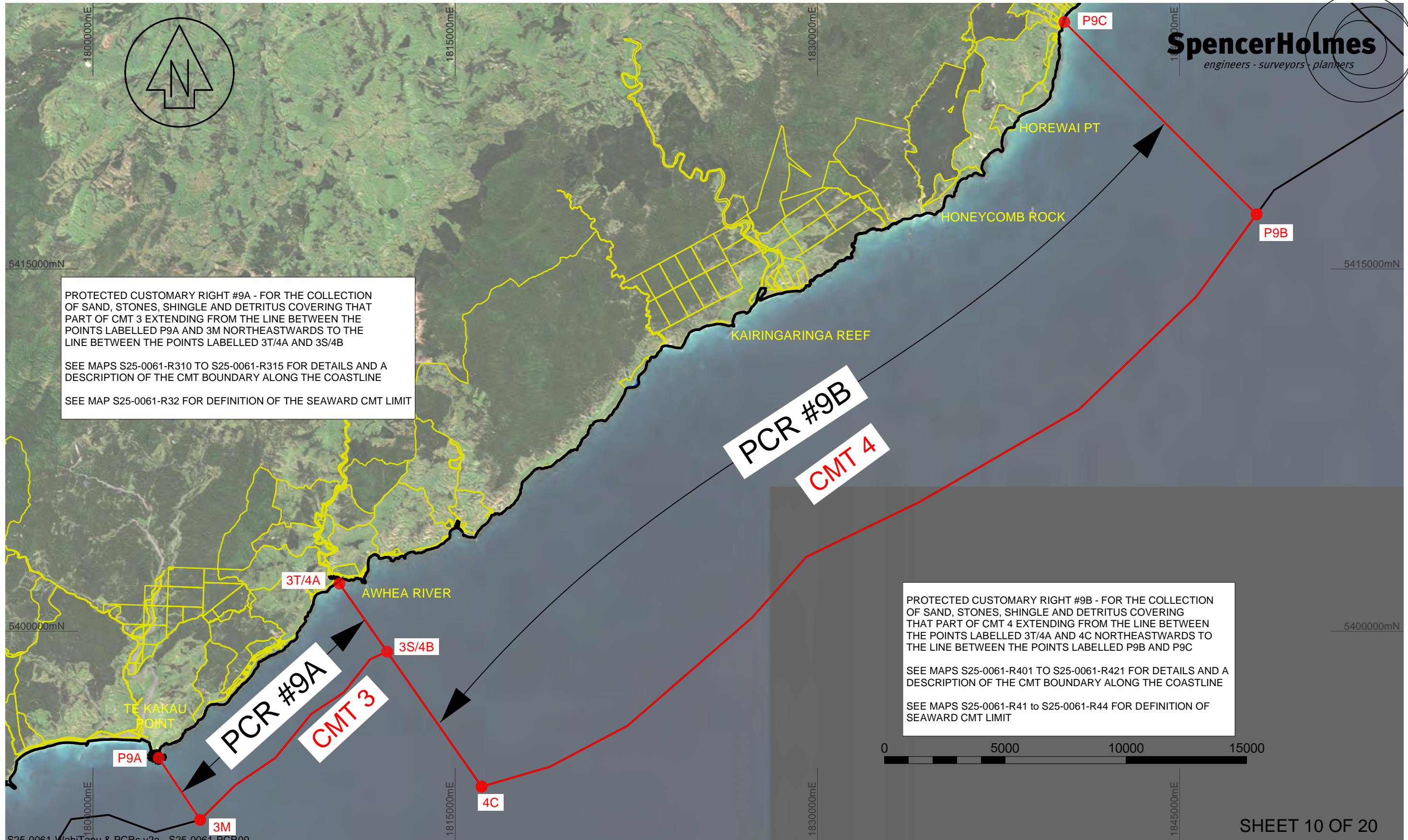

PROTECTED CUSTOMARY RIGHT #9A - FOR THE COLLECTION OF SAND, STONES, SHINGLE AND DETRITUS COVERING THAT PART OF CMT 3 EXTENDING FROM THE LINE BETWEEN THE POINTS LABELLED P9A AND 3M NORTHEASTWARDS TO THE LINE BETWEEN THE POINTS LABELLED 3T/4A AND 3S/4B

SEE MAPS S25-0061-R310 TO S25-0061-R315 FOR DETAILS AND A DESCRIPTION OF THE CMT BOUNDARY ALONG THE COASTLINE

SEE MAP S25-0061-R32 FOR DEFINITION OF THE SEAWARD CMT LIMIT

PROTECTED CUSTOMARY RIGHT #9B - FOR THE COLLECTION OF SAND, STONES, SHINGLE AND DETRITUS COVERING THAT PART OF CMT 4 EXTENDING FROM THE LINE BETWEEN THE POINTS LABELLED 3T/4A AND 4C NORTHEASTWARDS TO THE LINE BETWEEN THE POINTS LABELLED P9B AND P9C

SEE MAPS S25-0061-R401 TO S25-0061-R421 FOR DETAILS AND A DESCRIPTION OF THE CMT BOUNDARY ALONG THE COASTLINE

SEE MAPS S25-0061-R41 TO S25-0061-R44 FOR DEFINITION OF SEAWARD CMT LIMIT

S25-0061-WaihiTapu & PCRs v2a - S25-0061-PCR09

SHEET 10 OF 20

**Spencer Holmes Ltd**  
Level 10 - 57 Willis Street Ph (04) 472 2261  
PO Box 588 www.spencerholmes.co.nz  
Wellington NZ admin@spencerholmes.co.nz  
CAUTION - The information shown on this plan has been prepared under specific instruction from the client and is intended solely for the clients use. The information is valid as at the date of survey. Spencer Holmes Ltd will accept no liability for any consequence arising out of the use of this plan, or the information thereon whether in hard copy or electronic format, by any other party for any purpose whatsoever.

**PROTECTED CUSTOMARY RIGHT - PCR #9**  
**COLLECTING SAND AND STONES, SHINGLE AND DETRITUS**

**Ngāti Hinewaka**

DRAWN	H Moody
DATE	07-04-2025
SCALE	1 : 150,000
DRAWING NUMBER	S25-0061-PCR9
REV	B

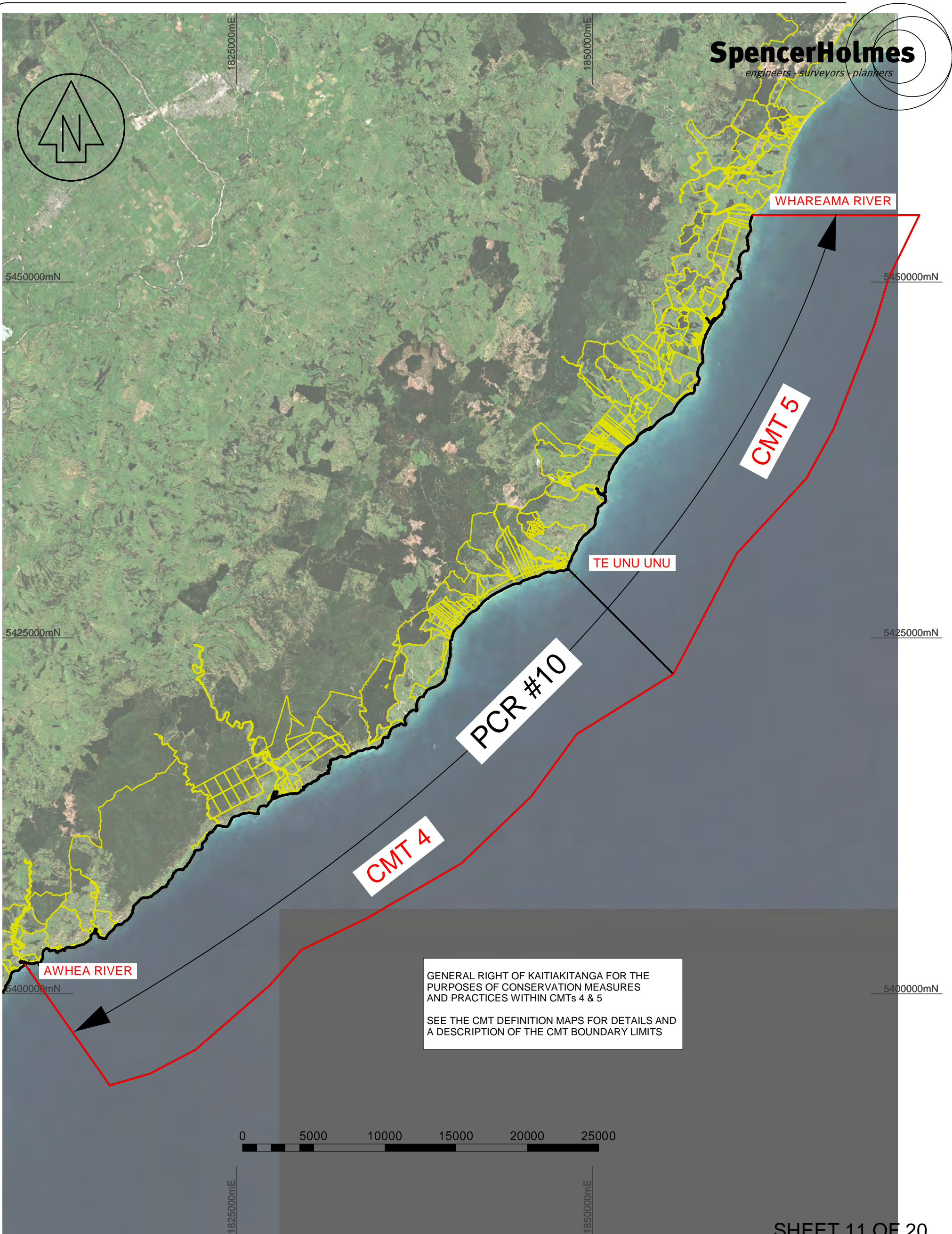

GENERAL RIGHT OF KAITIAKITANGA FOR THE PURPOSES OF CONSERVATION MEASURES AND PRACTICES WITHIN CMTs 4 & 5  
SEE THE CMT DEFINITION MAPS FOR DETAILS AND A DESCRIPTION OF THE CMT BOUNDARY LIMITS



S25-0061-WahiTapu & PCRs v2a - S25-0061-PCR10

SHEET 11 OF 20

**Spencer Holmes Ltd**  
Level 10 - 57 Willis Street Ph (04) 472 2261  
PO Box 588 www.spencerholmes.co.nz  
Wellington NZ admin@spencerholmes.co.nz  
CAUTION - The information shown on this plan has been prepared under specific instruction from the client and is intended solely for the clients use. The information is valid as at the date of survey. Spencer Holmes Ltd will accept no liability for any consequence arising out of the use of this plan, or the information thereon whether in hard copy or electronic format, by any other party for any purpose whatsoever.

**PROTECTED CUSTOMARY  
RIGHT - PCR #10  
GENERAL RIGHT OF KAITIAKITANGA FOR THE PURPOSES  
OF CONSERVATION MEASURES AND PRACTICES  
Ngāi Tūmapūhia**

DRAWN	H Moody
DATE	07-04-2025
SCALE	1:250000 @A3
DRAWING NUMBER	S25-0061-PCR10
REV	B

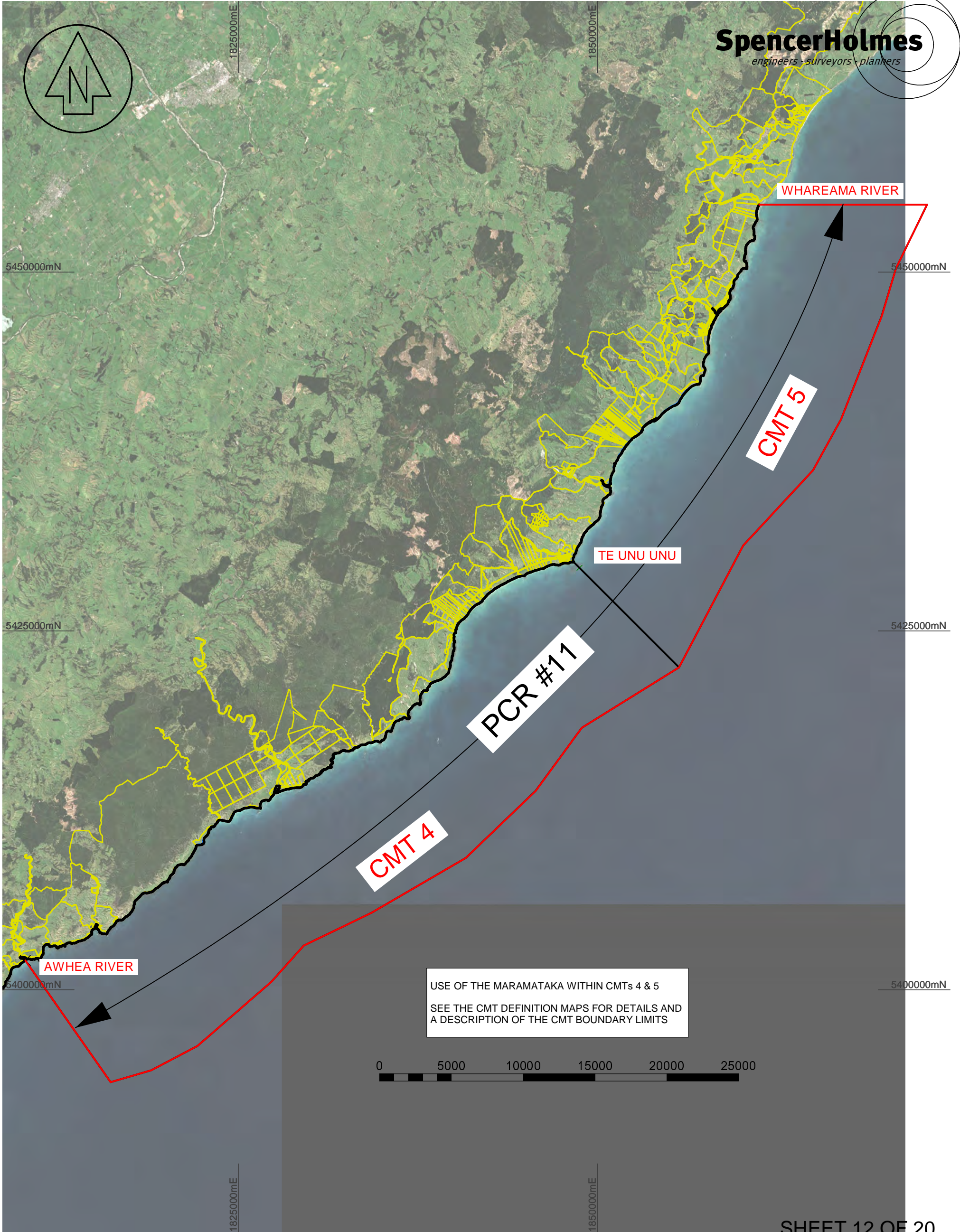

USE OF THE MARAMATAKA WITHIN CMTs 4 & 5  
SEE THE CMT DEFINITION MAPS FOR DETAILS AND  
A DESCRIPTION OF THE CMT BOUNDARY LIMITS

**Spencer Holmes Ltd**  
Level 10 - 57 Willis Street Ph (04) 472 2261  
PO Box 588 www.spencerholmes.co.nz  
Wellington NZ admin@spencerholmes.co.nz  
CAUTION - The information shown on this plan has been prepared under specific instruction from the client and is intended solely for the clients use. The information is valid as at the date of survey. Spencer Holmes Ltd will accept no liability for any consequence arising out of the use of this plan, or the information thereon whether in hard copy or electronic format, by any other party for any purpose whatsoever.

**PROTECTED CUSTOMARY  
RIGHT - PCR #11  
USE OF THE MARAMATAKA  
Ngāi Tūmapūhia**

DRAWN	H Moody
DATE	07-04-2025
SCALE	1:250000 @A3
DRAWING NUMBER	S25-0061-PCR11
REV	B

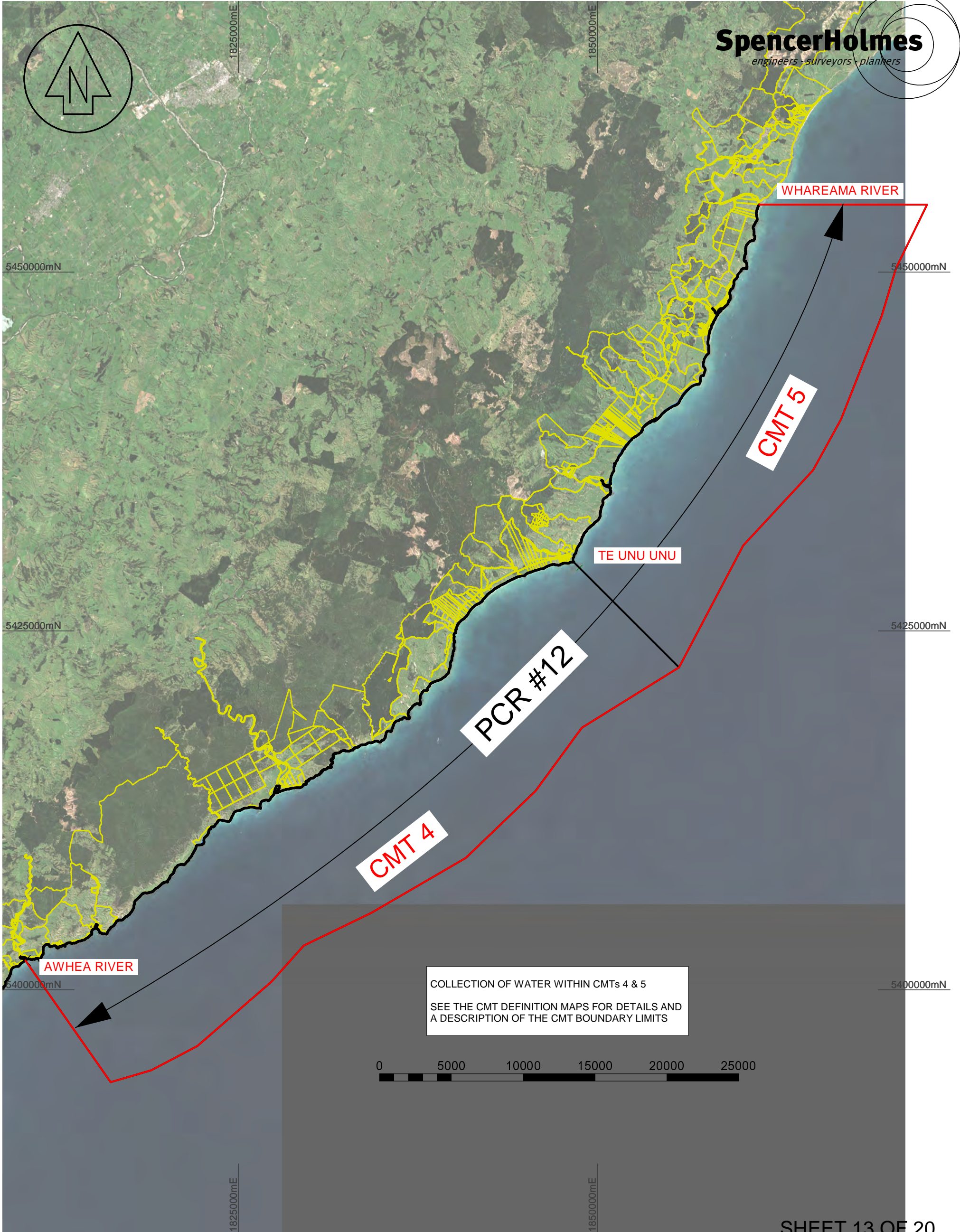

COLLECTION OF WATER WITHIN CMTs 4 & 5  
SEE THE CMT DEFINITION MAPS FOR DETAILS AND  
A DESCRIPTION OF THE CMT BOUNDARY LIMITS



S25-0061-WahiTapu & PCRs v2a - S25-0061-PCR12

SHEET 13 OF 20

**Spencer Holmes Ltd**

Level 10 - 57 Willis Street Ph (04) 472 2261  
PO Box 588 www.spencerholmes.co.nz  
Wellington NZ admin@spencerholmes.co.nz

CAUTION - The information shown on this plan has been prepared under specific instruction from the client and is intended solely for the clients use. The information is valid as at the date of survey. Spencer Holmes Ltd will accept no liability for any consequence arising out of the use of this plan, or the information thereon whether in hard copy or electronic format, by any other party for any purpose whatsoever.

**PROTECTED CUSTOMARY  
RIGHT - PCR #12  
COLLECTION OF WATER  
Ngāi Tūmapūhia**

DRAWN	H Moody	REV	B
DATE	07-04-2025		
SCALE	1:250000 @A3		
DRAWING NUMBER	S25-0061-PCR12		

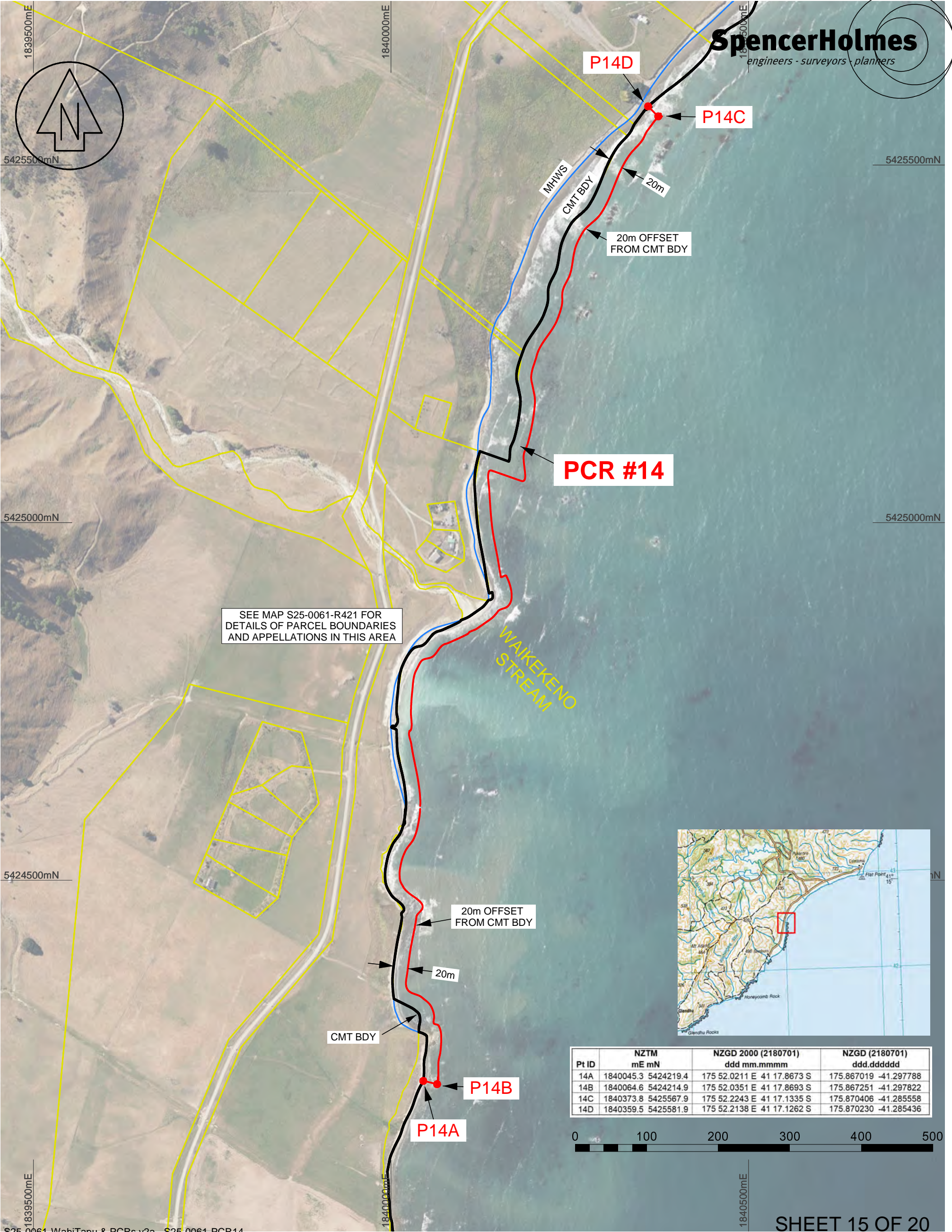

SEE MAP S25-0061-R421 FOR  
DETAILS OF PARCEL BOUNDARIES  
AND APPELLATIONS IN THIS AREA

WAIKIKENO  
STREAM



Pt ID	NZTM mE mN	NZGD 2000 (2180701) ddd mm.mmmm	NZGD (2180701) ddd.dddddd
14A	1840045.3 5424219.4	175 52.0211 E 41 17.8673 S	175.867019 -41.297788
14B	1840064.6 5424214.9	175 52.0351 E 41 17.8693 S	175.867251 -41.297822
14C	1840373.8 5425567.9	175 52.2243 E 41 17.1335 S	175.870406 -41.285558
14D	1840359.5 5425581.9	175 52.2138 E 41 17.1262 S	175.870230 -41.285436



S25-0061-WahiTapu & PCRs v2a - S25-0061-PCR14

SHEET 15 OF 20

**Spencer Holmes Ltd**  
Level 10 - 57 Willis Street Ph (04) 472 2261  
PO Box 588 www.spencerholmes.co.nz  
Wellington NZ admin@spencerholmes.co.nz  
CAUTION - The information shown on this plan has been prepared under specific instruction from the client and is intended solely for the clients use. The information is valid as at the date of survey. Spencer Holmes Ltd will accept no liability for any consequence arising out of the use of this plan, or the information thereon whether in hard copy or electronic format, by any other party for any purpose whatsoever.

**PROTECTED CUSTOMARY  
RIGHT - PCR #14  
COLLECTION OF WATER  
Ngāti Hāmua**

DRAWN	H Moody
DATE	07-04-2025
SCALE	1:5000 @A3
DRAWING NUMBER	S25-0061-PCR14
REV	B



Pt ID	NZTM mE mN	NZGD 2000 (2180701) ddd mm.mmmm	NZGD (2180701) ddd.dddddd
15A	1841061.0 5426322.1	175 52.6982 E 41 16.7141 S	175.878303 -41.278568
15B	1841076.9 5426310.0	175 52.7099 E 41 16.7203 S	175.878498 -41.278672
15C	1843562.0 5428301.5	175 54.4403 E 41 15.6007 S	175.907338 -41.260011
15D	1843553.4 5428319.6	175 54.4337 E 41 15.5910 S	175.907229 -41.259851



SHEET 16 OF 20

S25-0061-WahiTapu & PCRs v2a - S25-0061-PCR15

# PROTECTED CUSTOMARY RIGHT - PCR #15

## COLLECTION OF WATER

Ngāti Hāmua

**Spencer Holmes Ltd**  
Level 10 - 57 Willis Street Ph (04) 472 2261  
PO Box 588 www.spencerholmes.co.nz  
Wellington NZ admin@spencerholmes.co.nz  
CAUTION - The information shown on this plan has been prepared under specific instruction from the client and is intended solely for the clients use. The information is valid as at the date of survey. Spencer Holmes Ltd will accept no liability for any consequence arising out of the use of this plan, or the information thereon whether in hard copy or electronic format, by any other party for any purpose whatsoever.

DRAWN	H Moody
DATE	07-04-2025
SCALE	1 : 10,000
DRAWING NUMBER	S25-0061-PCR15
REV	B

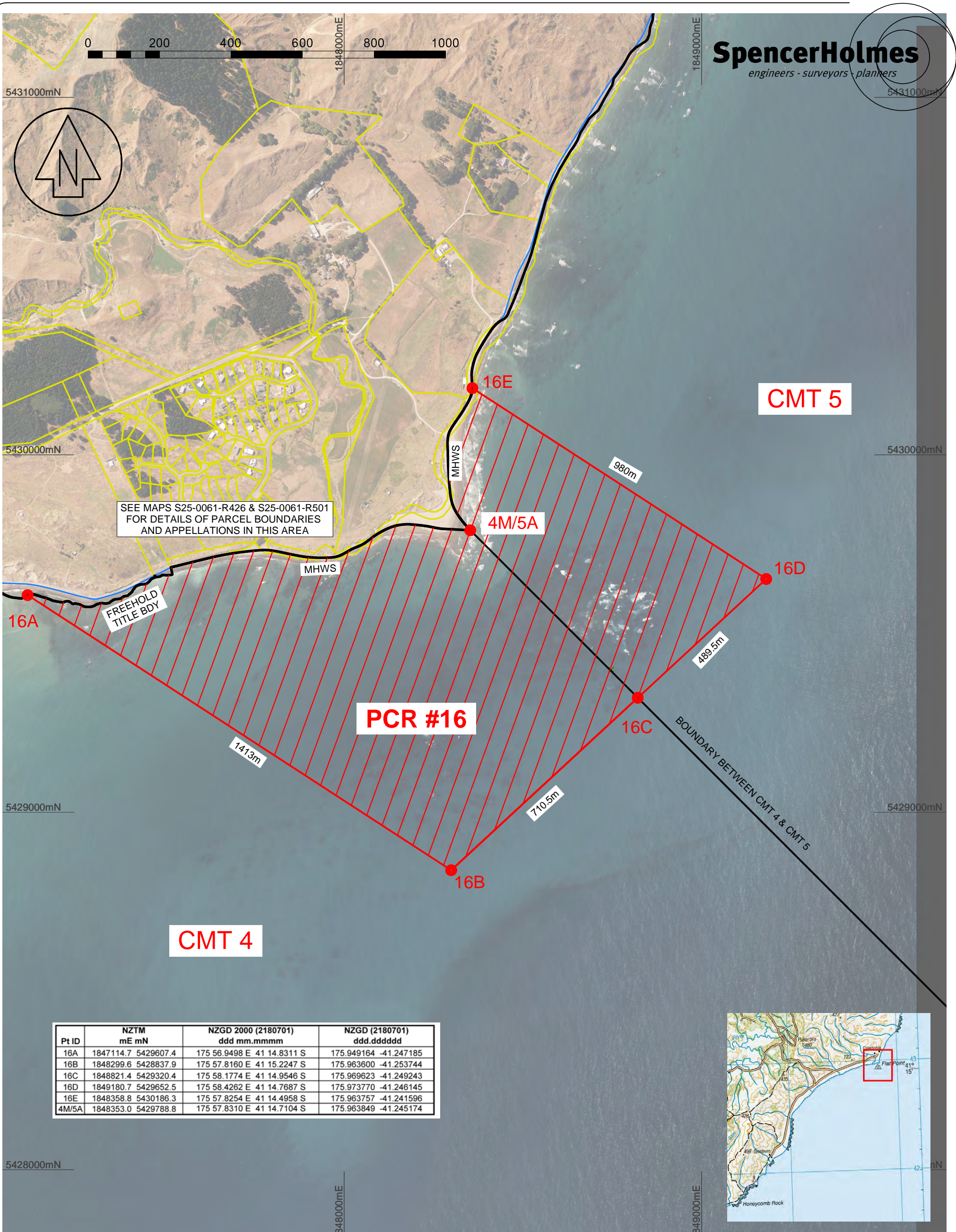

SEE MAPS S25-0061-R426 & S25-0061-R501  
FOR DETAILS OF PARCEL BOUNDARIES  
AND APPELLATIONS IN THIS AREA

**PCR #16**

**CMT 5**

**CMT 4**

Pt ID	NZTM mE mN	NZGD 2000 (2180701) ddd mm.mmmm	NZGD (2180701) ddd.dddddd
16A	1847114.7 5429607.4	175 56.9498 E 41 14.8311 S	175.949164 -41.247185
16B	1848299.6 5428837.9	175 57.8160 E 41 15.2247 S	175.963600 -41.253744
16C	1848821.4 5429320.4	175 58.1774 E 41 14.9546 S	175.969623 -41.249243
16D	1849180.7 5429652.5	175 58.4262 E 41 14.7687 S	175.973770 -41.246145
16E	1848358.8 5430186.3	175 57.8254 E 41 14.4958 S	175.963757 -41.241596
4M/5A	1848353.0 5429788.8	175 57.8310 E 41 14.7104 S	175.963849 -41.245174

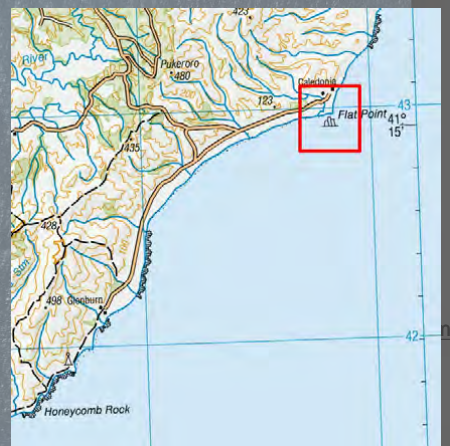

S25-0061-WahiTapu & PCRs v2c - S25-0061-PCR16

SHEET 17 OF 20

**Spencer Holmes Ltd**  
Level 10 - 57 Willis Street Ph (04) 472 2261  
PO Box 588 www.spencerholmes.co.nz  
Wellington NZ admin@spencerholmes.co.nz  
CAUTION - The information shown on this plan has been prepared under specific instruction from the client and is intended solely for the clients use. The information is valid as at the date of survey. Spencer Holmes Ltd will accept no liability for any consequence arising out of the use of this plan, or the information thereon whether in hard copy or electronic format, by any other party for any purpose whatsoever.

**PROTECTED CUSTOMARY  
RIGHTS - PCR #16  
COLLECTION OF WATER**  
Ngāti Hāmua

DRAWN	H Moody
DATE	02-05-2025
SCALE	1:10,000 @A3
DRAWING NUMBER	S25-0061-PCR16
REV	C

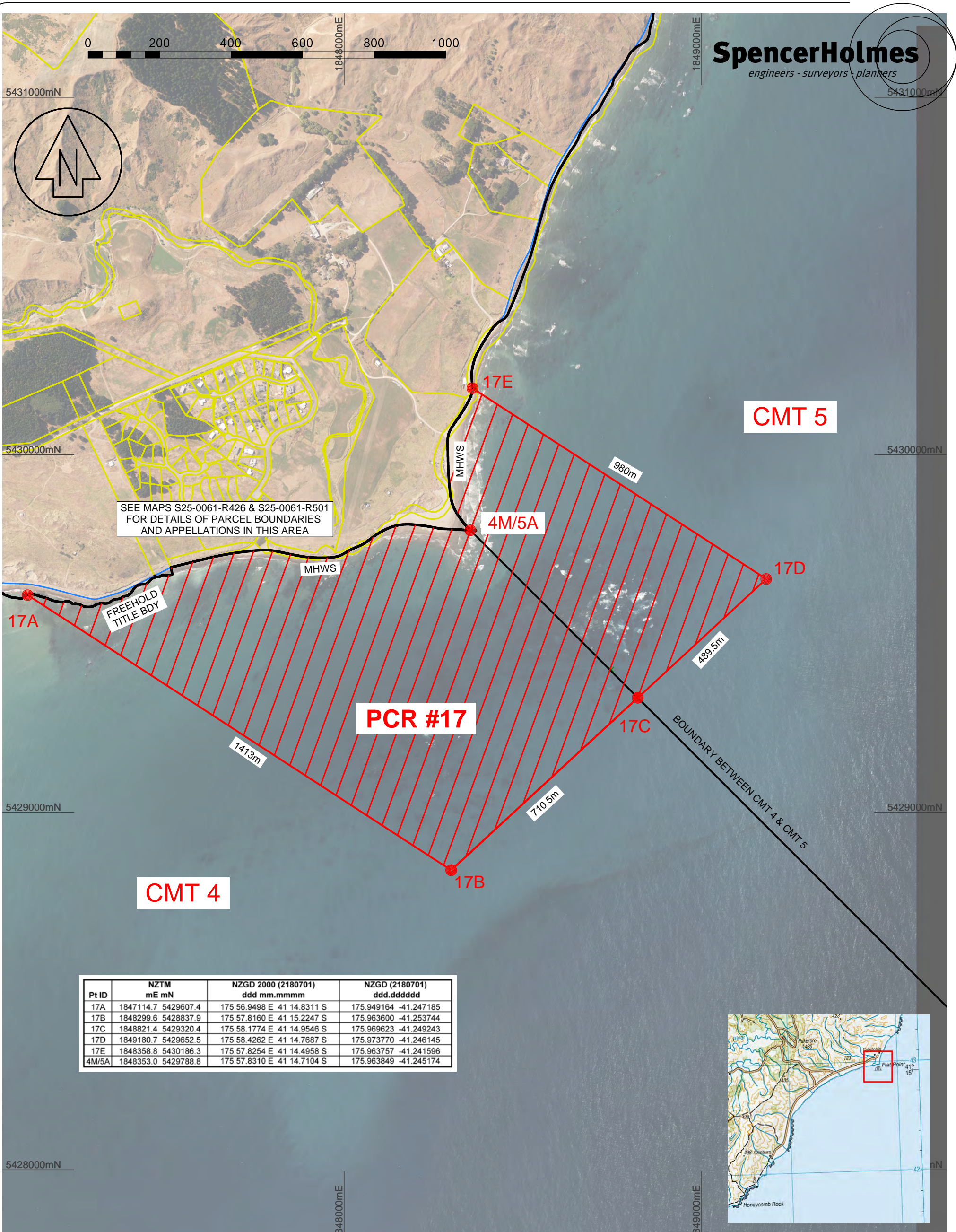

SEE MAPS S25-0061-R426 & S25-0061-R501 FOR DETAILS OF PARCEL BOUNDARIES AND APPELLATIONS IN THIS AREA

Pt ID	NZTM mE mN	NZGD 2000 (2180701) ddd mm.mmmm	NZGD (2180701) ddd.dddddd
17A	1847114.7 5429607.4	175 56.9498 E 41 14.8311 S	175.949164 -41.247185
17B	1848299.6 5428837.9	175 57.8160 E 41 15.2247 S	175.963600 -41.253744
17C	1848821.4 5429320.4	175 58.1774 E 41 14.9546 S	175.969623 -41.249243
17D	1849180.7 5429652.5	175 58.4262 E 41 14.7687 S	175.973770 -41.246145
17E	1848358.8 5430186.3	175 57.8254 E 41 14.4958 S	175.963757 -41.241596
4M/5A	1848353.0 5429788.8	175 57.8310 E 41 14.7104 S	175.963849 -41.245174



S25-0061-WahiTapu & PCRs v2c - S25-0061-PCR17

SHEET 18 OF 20

**Spencer Holmes Ltd**  
Level 10 - 57 Willis Street Ph (04) 472 2261  
PO Box 588 www.spencerholmes.co.nz  
Wellington NZ admin@spencerholmes.co.nz  
CAUTION - The information shown on this plan has been prepared under specific instruction from the client and is intended solely for the clients use. The information is valid as at the date of survey. Spencer Holmes Ltd will accept no liability for any consequence arising out of the use of this plan, or the information thereon whether in hard copy or electronic format, by any other party for any purpose whatsoever.

**PROTECTED CUSTOMARY RIGHTS - PCR #17**  
**TAKING, USE, MANAGEMENT AND/OR PRESERVATION OF ROCKS, DRIFTWOOD AND SHELLS**  
**Ngāi Tūmapūhia**

DRAWN	H Moody
DATE	02-05-2025
SCALE	1:10,000 @A3
DRAWING NUMBER	S25-0061-PCR17
REV	C