

APPENDIX FIVE — AREA 5

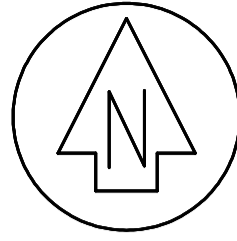

NO	REVISION	BY	DATE
A	FIRST ISSUE	HLM	24-03-2025
B	MINOR EDITS	HLM	07-04-2025
C	CMT LABELS CHANGED	HLM	07-04-2025

LIMITATION STATEMENT

This map has been produced for the purpose of a High Court application for recognition of (either) customary marine title/protected customary rights (or) customary marine title and protected customary rights and has not been produced for any other purpose. Access to material filed in the High Court is governed by the Senior Courts (Access to Court Documents) Rules 2017.

DISCLAIMER STATEMENT

The parcel boundaries used for the production of the maps that support the application for a CMT are sourced from LINZ records. No attempt has been made to validate the accuracy of parcel information accepted off the DCDB layers. As a result, the exact relationship between the line of MHW and adjacent parcel boundaries defining the landward extent of the CMCA require verification by legal survey.

DATUM INFORMATION

HORIZONTAL PROJECTION - NZTM 2000
VERTICAL DATUM - NZVD 2016

DATA SOURCES

LDS denotes digital data downloaded from LINZ data service
GRIP denotes digital data from the Grip Mapping Platform

AERIAL & SATELLITE IMAGERY
Source - LDS
Downloaded as geo-referenced TIFF & JPG images

CADASTRAL PARCEL INFORMATION
Parcels - LDS
Parcel appellations - GRIP
Extracted as digital data on 15-02-2025
Projection - NZTM 2000

MHWS
Primary source - Digitised from aerial photographs
Secondary source - Extracted as digital data from LDS

CMT - LATERAL BOUNDARIES
Western extent at Turakirae Head and northern extent at the Whareama River sourced from Te Arawahi open data portal (<https://tearawai-moara-data-portal-mca-nds.hub.arcgis.com/>)
Divisions between CMT Areas 1 - 5
Geographic coordinates transformed to NZTM 2000 using LINZ online Geodetic Calculator

SEAWARD BOUNDARY
A right lined boundary created at 3km/10km from MHWS

OTHER DATA
GWRC's CMA and River Mouth Locations extracted as digital data from <https://data-gwrc.opendata.arcgis.com/datasets/>

PLACE NAMES
NZMS online topographic maps
<https://www.topomap.co.nz/NZTopoMap>

SpencerHolmes
engineers - surveyors - planners

Level 10 - 57 Willis Street
PO Box 588 Wellington New Zealand
(04) 472-2261 www.spencerholmes.co.nz

CLIENT

THE APPLICANTS

PROJECT
CIV-2017-485-232; CIV-2017-485-267
CIV-2017-485-259; CIV-2017-485-224
CIV-2017-485-221; CIV-2017-485-260
GROUP M, STAGE 1(A) [2024] NZHC 309
An application for orders recognising Customary Marine Title and Protected Customary Rights

DRAWING TITLE
OVERALL LOCATION MAP FROM CAPE TURAKIRAE IN THE WEST TO WHAREAMA RIVER IN THE EAST

SHEET 1 OF 99

Copyright of this drawing is vested in Spencer Holmes Ltd.
The Contractor shall verify all dimensions on site.

CAUTION - The information shown on this plan has been prepared under specific instruction from the client and is intended solely for the clients use. The information is valid as at the date of survey. Spencer Holmes Limited will accept no liability for any consequence arising out of the use of this plan, or the information thereon whether in hard copy or electronic format by any other party for any purpose whatsoever.

□ S25-0061-200000 AP1a - S25-0061-AP1
□ DRAWN H Moody □ DATE 06-03-2025
□ CHECKED CPD □

SCALE **1 : 200,000** AT **A1**

DRAWING NUMBER **S25-0061-AP1** REV **C**

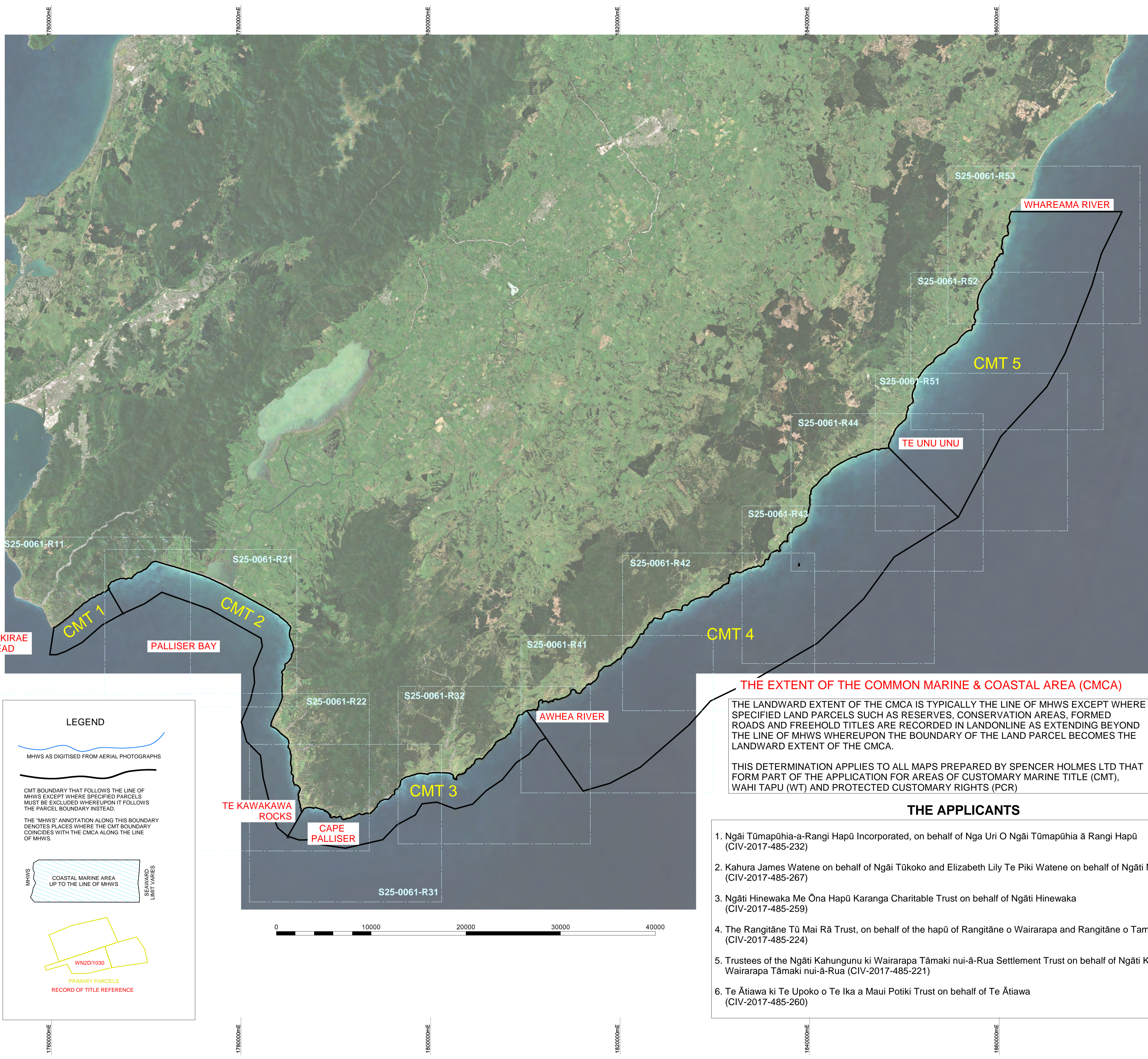

LEGEND

MHWS AS DIGITISED FROM AERIAL PHOTOGRAPHS

CMT BOUNDARY THAT FOLLOWS THE LINE OF MHWS EXCEPT WHERE SPECIFIED PARCELS MUST BE EXCLUDED WHEREUPON IT FOLLOWS THE PARCEL BOUNDARY INSTEAD.

THE 'MHWS' ANNOTATION ALONG THIS BOUNDARY DENOTES PLACES WHERE THE CMT BOUNDARY COINCIDES WITH THE CMCA ALONG THE LINE OF MHWS.

MHWS COASTAL MARINE AREA UP TO THE LINE OF MHWS SEAWARD LIMIT VARIES

PRIMARY PARCELS RECORD OF TITLE REFERENCE

THE EXTENT OF THE COMMON MARINE & COASTAL AREA (CMCA)

THE LANDWARD EXTENT OF THE CMCA IS TYPICALLY THE LINE OF MHWS EXCEPT WHERE SPECIFIED LAND PARCELS SUCH AS RESERVES, CONSERVATION AREAS, FORMED ROADS AND FREEHOLD TITLES ARE RECORDED IN LANDONLINE AS EXTENDING BEYOND THE LINE OF MHWS WHEREUPON THE BOUNDARY OF THE LAND PARCEL BECOMES THE LANDWARD EXTENT OF THE CMCA.

THIS DETERMINATION APPLIES TO ALL MAPS PREPARED BY SPENCER HOLMES LTD THAT FORM PART OF THE APPLICATION FOR AREAS OF CUSTOMARY MARINE TITLE (CMT), WAHI TAPU (WT) AND PROTECTED CUSTOMARY RIGHTS (PCR)

THE APPLICANTS

- Ngāi Tūmapūhia-a-Rangi Hapū Incorporated, on behalf of Nga Uri O Ngāi Tūmapūhia ā Rangi Hapū (CIV-2017-485-232)
- Kahura James Watene on behalf of Ngāi Tūkoko and Elizabeth Lily Te Piki Watene on behalf of Ngāti Moe (CIV-2017-485-267)
- Ngāti Hinewaka Me Ōna Hapū Karanga Charitable Trust on behalf of Ngāti Hinewaka (CIV-2017-485-259)
- The Rangitāne Tū Mai Rā Trust, on behalf of the hapū of Rangitāne o Wairarapa and Rangitāne o Tamaki nui-ā-Rua (CIV-2017-485-224)
- Trustees of the Ngāti Kahungunu ki Wairarapa Tāmaki nui-ā-Rua Settlement Trust on behalf of Ngāti Kahungunu ki Wairarapa Tāmaki nui-ā-Rua (CIV-2017-485-221)
- Te Ātiawa ki Te Upoko o Te Ika a Maui Potiki Trust on behalf of Te Ātiawa (CIV-2017-485-260)

RESOURCE MANAGEMENT - LAND PLANNING - SURVEYING - STRUCTURAL - CIVIL - FIRE

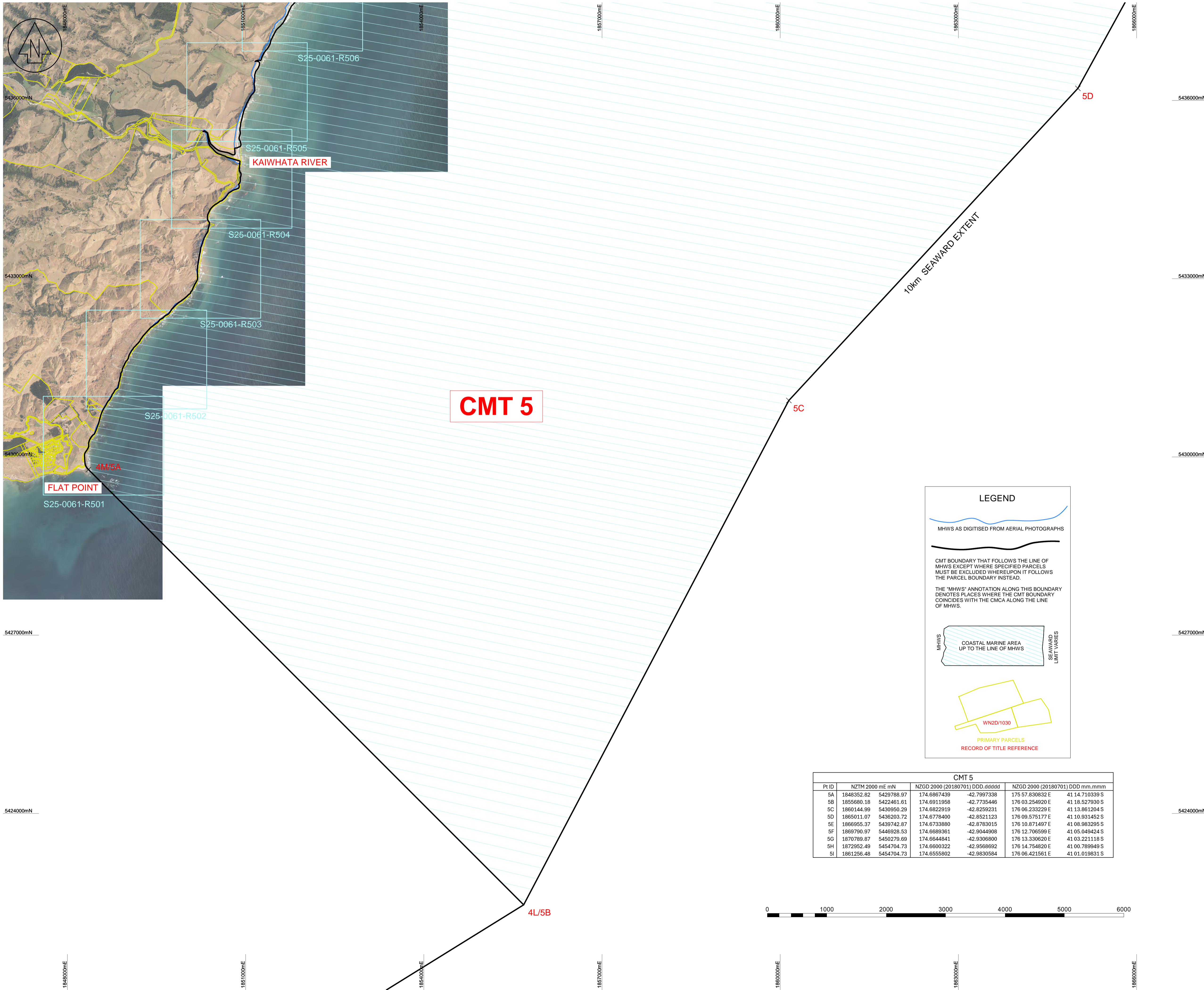

NO	REVISION	BY	DATE
A	FIRST ISSUE	HLM	24-03-2025
B	MINOR EDITS	HLM	07-04-2025
C	CMT LABELS	HLM	07-04-2025

LIMITATION STATEMENT

This map has been produced for the purpose of a High Court application for recognition of (either) customary marine title/protected customary rights (or) customary marine title and protected customary rights and has not been produced for any other purpose. Access to material filed in the High Court is governed by the Senior Courts (Access to Court Documents) Rules 2017.

DISCLAIMER STATEMENT

The parcel boundaries used for the production of the maps that support the application for a CMT are sourced from LINZ records. No attempt has been made to validate the accuracy of parcel information accepted off the DCDB layers. As a result, the exact relationship between the line of MHW and adjacent parcel boundaries defining the landward extent of the CMCA require verification by legal survey.

DATUM INFORMATION

HORIZONTAL PROJECTION - NZTM 2000
VERTICAL DATUM - NZVD 2016

DATA SOURCES

LDS denotes digital data downloaded from LINZ data service
GRIP denotes digital data from the Grip Mapping Platform

AERIAL & SATELLITE IMAGERY
Source - LDS
Downloaded as geo-referenced TIFF & JPG images

CADASTRAL PARCEL INFORMATION
Parcels - LDS
Parcel appellations - GRIP
Extracted as digital data on 15-02-2025
Projection - NZTM 2000

MHWS
Primary source - Digitised from aerial photographs
Secondary source - Extracted as digital data from LDS

CMT - LATERAL BOUNDARIES
Western extent at Turakirae Head and northern extent at the Whangama River sourced from Te Arawahi open data portal (<https://teahui-moara-data-portal-mcaz-nds.hub.arcgis.com/>)

Divisions between CMT Areas 1 - 5
Geographic coordinates transformed to NZTM 2000 using LINZ online Geodetic Calculator

SEAWARD BOUNDARY
A right lined boundary created at 3km/10km from MHWS

OTHER DATA
GWRC's CMA and River Mouth Locations extracted as digital data from <https://data-gwrc.opendata.arcgis.com/datasets/>

PLACE NAMES
NZMS online topographic maps
<https://www.topomap.co.nz/NZTopoMap>

CMT 5

LEGEND

MHWS AS DIGITISED FROM AERIAL PHOTOGRAPHS

CMT BOUNDARY THAT FOLLOWS THE LINE OF MHWS EXCEPT WHERE SPECIFIED PARCELS MUST BE EXCLUDED WHEREUPON IT FOLLOWS THE PARCEL BOUNDARY INSTEAD.

THE 'MHWS' ANNOTATION ALONG THIS BOUNDARY DENOTES PLACES WHERE THE CMT BOUNDARY COINCIDES WITH THE CMCA ALONG THE LINE OF MHWS.

MHWS
COASTAL MARINE AREA UP TO THE LINE OF MHWS
SEAWARD LIMIT VARIES

WN2D/1030
PRIMARY PARCELS
RECORD OF TITLE REFERENCE

CMT 5					
Pt ID	NZTM 2000 mE mN	NZGD 2000 (20180701) DDD.ddddd	NZGD 2000 (20180701) DDD.mm.mmm		
5A	1848352.82 5429788.97	174.6867439 -42.7997338	175 57.830832 E 41 14.710339 S		
5B	1855680.18 5422461.61	174.6911958 -42.7735446	176 03.254920 E 41 18.527930 S		
5C	1860144.99 5430950.29	174.6922919 -42.8259231	176 06.233229 E 41 13.861204 S		
5D	1865011.07 5436203.72	174.6778400 -42.8521123	176 08.575177 E 41 10.93145 S		
5E	1866955.37 5439742.67	174.6733880 -42.8783015	176 10.871497 E 41 08.983295 S		
5F	1869790.97 5446928.53	174.6689361 -42.9044908	176 12.706599 E 41 05.049424 S		
5G	1870789.87 5450279.69	174.6644841 -42.9306800	176 13.330620 E 41 03.221118 S		
5H	1872952.49 5454704.73	174.6600322 -42.9568692	176 14.754820 E 41 00.789949 S		
5I	1861256.48 5454704.73	174.6555802 -42.9830584	176 06.421561 E 41 01.019831 S		



SpencerHolmes
engineers - surveyors - planners

Level 10 - 57 Willis Street
PO Box 588 Wellington New Zealand
(04) 472-2261 www.spencerholmes.co.nz

THE APPLICANTS

PROJECT
CIV-2017-485-232; CIV-2017-485-267
CIV-2017-485-259; CIV-2017-485-224
CIV-2017-485-221; CIV-2017-485-260
GROUP M, STAGE 1(A) [2024] NZHC 309
An application for orders recognising Customary Marine Title and Protected Customary Rights

CMT 5 EXTENTS

SHEET 80 OF 99

Copyright of this drawing is vested in Spencer Holmes Ltd.
The Contractor shall verify all dimensions on site.

CAUTION - The information shown on this plan has been prepared under specific instruction from the client and is intended solely for the clients use. The information is valid as at the date of survey. Spencer Holmes Limited will accept no liability for any consequence arising out of the use of this plan, or the information thereon whether in hard copy or electronic format by any other party for any purpose whatsoever.

<input type="checkbox"/> S25-0061-30000 Reb - S25-0061-R51	<input type="checkbox"/> DATE	06-03-2025
<input type="checkbox"/> DRAWN H Moody	<input type="checkbox"/> AT	A1
<input type="checkbox"/> CHECKED CPD	<input type="checkbox"/> REV	C
SCALE	1 : 30,000	
DRAWING NUMBER	S25-0061-R51	

RESOURCE MANAGEMENT - LAND PLANNING - SURVEYING - STRUCTURAL - CIVIL - FIRE

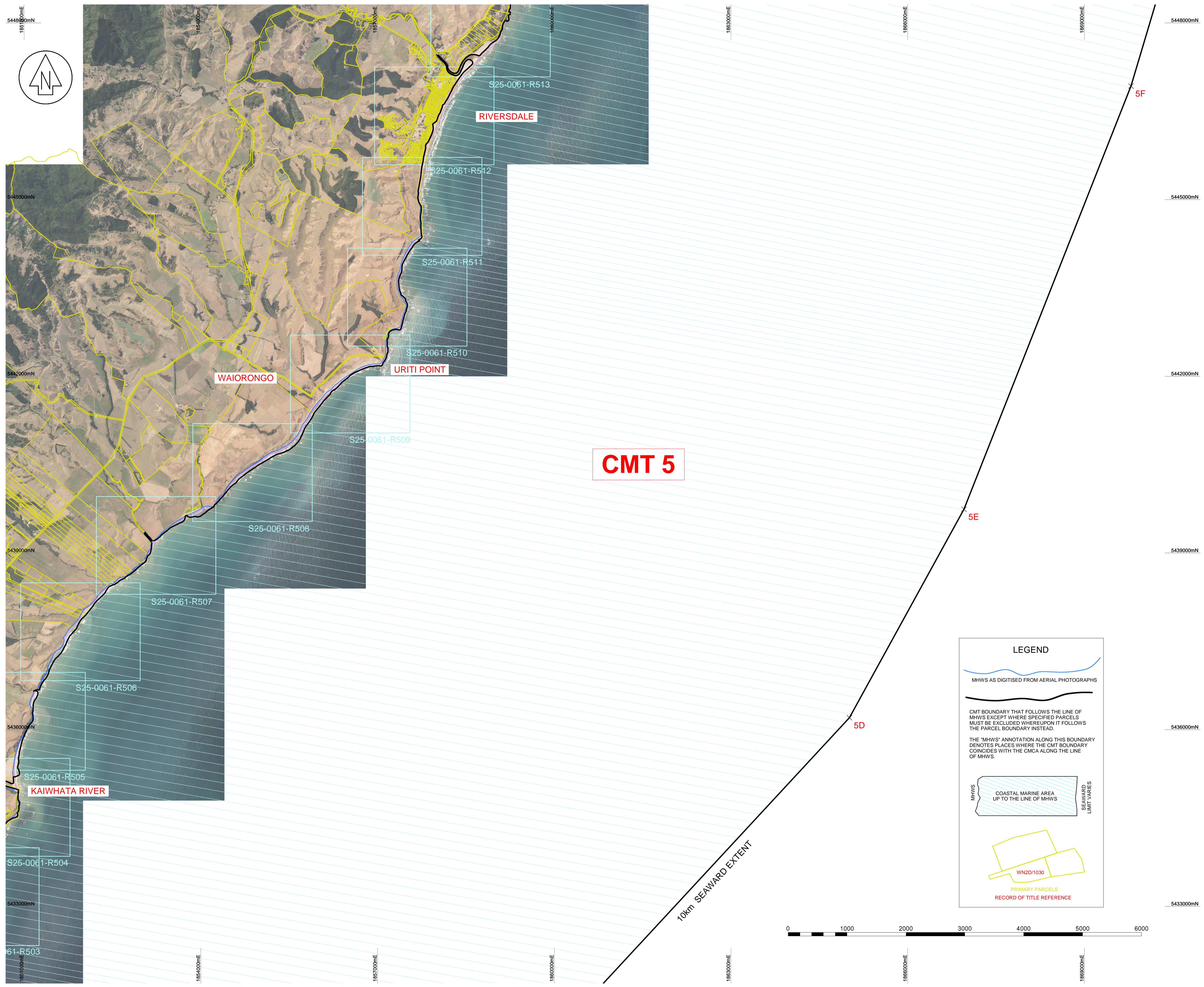

NO	REVISION	BY	DATE
A	FIRST ISSUE	HLM	24-03-2025
B	MINOR EDITS	HLM	07-04-2025
C	CMT LABELS	HLM	07-04-2025

LIMITATION STATEMENT
 This map has been produced for the purpose of a High Court application for recognition of (either) customary marine title/protected customary rights [or] customary marine title and protected customary rights and has not been produced for any other purpose. Access to material filed in the High Court is governed by the Senior Courts (Access to Court Documents) Rules 2017.

DISCLAIMER STATEMENT
 The parcel boundaries used for the production of the maps that support the application for a CMT are sourced from LINZ records. No attempt has been made to validate the accuracy of parcel information accepted of the DCDB layers. As a result, the exact relationship between the line of MHW and adjacent parcel boundaries defining the landward extent of the CMCA require verification by legal survey.

DATUM INFORMATION
 HORIZONTAL PROJECTION - NZTM 2000
 VERTICAL DATUM - NZVD 2016

DATA SOURCES
 LDS denotes digital data downloaded from LINZ data service
 GRIP denotes digital data from the Grip Mapping Platform
 AERIAL & SATELLITE IMAGERY
 Source - LDS
 Downloaded as geo-referenced TIFF & JPG images
 CADASTRAL PARCEL INFORMATION
 Parcels - LDS
 Parcel appellations - GRIP
 Extracted as digital data on 15-02-2025
 Projection - NZTM 2000
 MHWS
 Extracted as digital data from LDS
 CMT - LATERAL BOUNDARIES
 Western extent at Turakirae Head and northern extent at the Whareama River sourced from Te Arawhiti open data portal (<https://takutai-moana-data-portal-maca-nds.hub.arcgis.com/>)
 Divisions between CMT Areas 1-5
 Geographic coordinates transformed to NZTM 2000 using LINZ online Geodetic Calculator
 SEAWARD BOUNDARY
 Right lines and set 4 nautical miles from MHWS
 OTHER DATA
 Rivers and streams - LDS
 River mouth location -
 PLACE NAMES
 NZMS online topographic maps
<https://www.topomap.co.nz/NZTopoMap>

SpencerHolmes
engineers - surveyors - planners

Level 10 - 57 Willis Street
 PO Box 588 Wellington New Zealand
 (04) 472-2261 www.spencerholmes.co.nz

THE APPLICANTS

PROJECT
 CIV-2017-485-232; CIV-2017-485-267
 CIV-2017-485-259; CIV-2017-485-224
 CIV-2017-485-221; CIV-2017-485-260
 GROUP M, STAGE 1(A) [2024] NZHC 309
 An application for orders recognising Customary Marine Title and Protected Customary Rights

CMT 5 EXTENTS

SHEET 81 OF 99

Copyright of this drawing is vested in Spencer Holmes Ltd.
 The Contractor shall verify all dimensions on site.

CAUTION - The information shown on this plan has been prepared under specific instruction from the client and is intended solely for the clients use. The information is valid as at the date of survey. Spencer Holmes Limited will accept no liability for any consequence arising out of the use of this plan, or the information thereon whether in hard copy or electronic format by any other party for any purpose whatsoever.

□ S25-0061-30000 Reb - S25-0061-R52
 □ DRAWN H Moody □ DATE 06-03-2025
 □ CHECKED CPD □ DATE

SCALE
1 : 30,000

DRAWING NUMBER
S25-0061-R52

AT
A1
 REV
C

LEGEND

MHWS AS DIGITISED FROM AERIAL PHOTOGRAPHS

CMT BOUNDARY THAT FOLLOWS THE LINE OF MHWS EXCEPT WHERE SPECIFIED PARCELS MUST BE EXCLUDED WHEREUPON IT FOLLOWS THE PARCEL BOUNDARY INSTEAD.

THE "MHWS" ANNOTATION ALONG THIS BOUNDARY DENOTES PLACES WHERE THE CMT BOUNDARY COINCIDES WITH THE CMCA ALONG THE LINE OF MHWS.

MHWS
 COASTAL MARINE AREA UP TO THE LINE OF MHWS
 SEAWARD LIMIT MARKS

WN2D/1030
 PRIMARY PARCELS
 RECORD OF TITLE REFERENCE

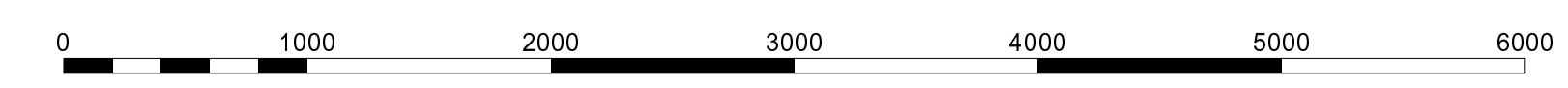

RESOURCE MANAGEMENT - LAND PLANNING - SURVEYING - STRUCTURAL - CIVIL - FIRE

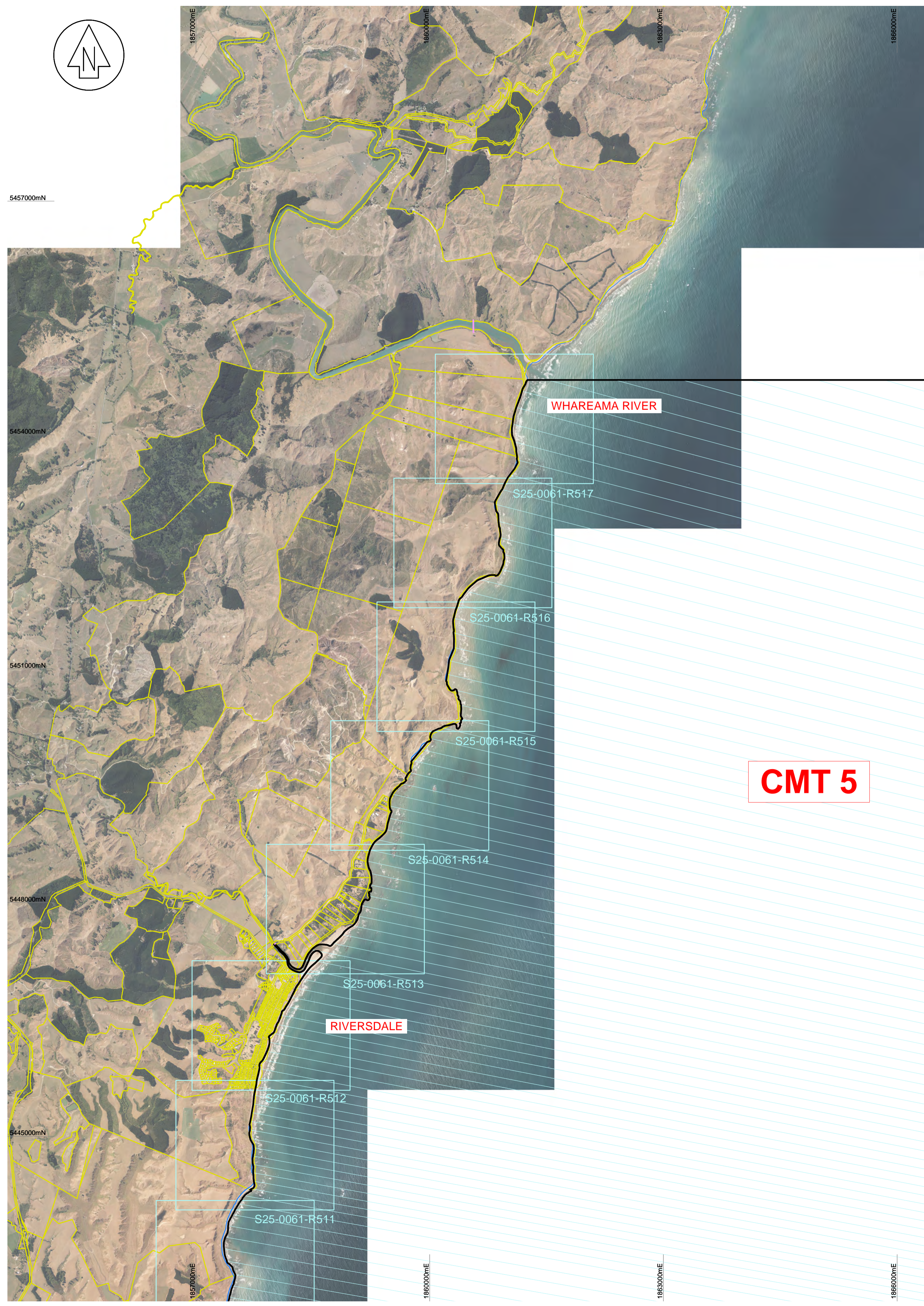
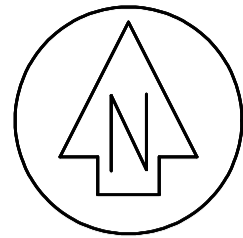

CMT 5					
Pt ID	NZTM 2000 mE mN	NZGD 2000 (20180701) DDD.ddddd	NZGD 2000 (20180701) DDD.ddddd	NZGD 2000 (20180701) DDD.ddddd	NZGD 2000 (20180701) DDD.ddddd
5A	1848352.82	5429788.97	174.6867439	-42.7997338	175 57.530832 E 41 14.710339 S
5B	1855680.18	5422461.61	174.6911958	-42.7735446	176 03.254920 E 41 13.527930 S
5C	1860144.99	5430950.29	174.6822919	-42.8259231	176 06.233229 E 41 13.861204 S
5D	1865011.07	5436203.72	174.6778400	-42.8521123	176 09.575177 E 41 10.931452 S
5E	1866955.37	5439742.87	174.6733880	-42.8783015	176 10.871497 E 41 08.983295 S
5F	1869790.97	5446928.53	174.6689361	-42.9044908	176 12.706599 E 41 05.049424 S
5G	1870789.87	5450279.69	174.6644841	-42.9306800	176 13.330620 E 41 03.221118 S
5H	1872952.49	5454704.73	174.6600322	-42.9568692	176 14.754820 E 41 00.789949 S
5I	1861256.48	5454704.73	174.6555802	-42.9830584	176 06.421561 E 41 01.019831 S

NO	REVISION	BY	DATE
A	FIRST ISSUE	HLM	24-03-2025
B	MINOR EDITS	HLM	07-04-2025
C	CMT LABELS	HLM	07-04-2025

LIMITATION STATEMENT

This map has been produced for the purpose of a High Court application for recognition of (either) customary marine title/protected customary rights [or] customary marine title and protected customary rights and has not been produced for any other purpose. Access to material filed in the High Court is governed by the Senior Courts (Access to Court Documents) Rules 2017.

DISCLAIMER STATEMENT

The parcel boundaries used for the production of the maps that support the application for a CMT are sourced from LINZ records. No attempt has been made to validate the accuracy of parcel information accepted of the DCDB layers. As a result, the exact relationship between the line of MHW and adjacent parcel boundaries defining the landward extent of the CMCA require verification by legal survey.

DATUM INFORMATION

HORIZONTAL PROJECTION - NZTM 2000
VERTICAL DATUM - NZVD 2016

DATA SOURCES

LDS denotes digital data downloaded from LINZ data service
GRIP denotes digital data from the Grip Mapping Platform

AERIAL & SATELLITE IMAGERY
Source - LDS
Downloaded as geo-referenced TIFF & JPG images

CADAstral PARCEL INFORMATION
Parcels - LDS
Parcel appellations - GRIP
Extracted as digital data on 15-02-2025
Projection - NZTM 2000

MHWS
Primary source - Digitised from aerial photographs
Secondary source - Extracted as digital data from LDS

CMT - LATERAL BOUNDARIES
Western extent at Turakirua Head and northern extent at the Whareama River sourced from Te Arawahi open data portal (<https://tearawai-moana-data-portal-mca-nz.hub.arcgis.com/>)

Divisions between CMT Areas 1 - 5
Geographic coordinates transformed to NZTM 2000 using LINZ online Geodetic Calculator

SEAWARD BOUNDARY
A right lined boundary created at 3km/10km from MHWS

OTHER DATA
GWRC's CMA and River Mouth Locations extracted as digital data from <https://data-gwrc.opendata.arcgis.com/datasets/>

PLACE NAMES
NZMS online topographic maps
<https://www.topomap.co.nz/NZTopoMap>

CMT 5

LEGEND

MHWS AS DIGITISED FROM AERIAL PHOTOGRAPHS

CMT BOUNDARY THAT FOLLOWS THE LINE OF MHWS EXCEPT WHERE SPECIFIED PARCELS MUST BE EXCLUDED WHEREUPON IT FOLLOWS THE PARCEL BOUNDARY INSTEAD.

THE 'MHWS' ANNOTATION ALONG THIS BOUNDARY DENOTES PLACES WHERE THE CMT BOUNDARY COINCIDES WITH THE CMCA ALONG THE LINE OF MHWS.

MHWS
COASTAL MARINE AREA UP TO THE LINE OF MHWS
SEAWARD LIMIT VARIES

WN2D/1030
PRIMARY PARCELS
RECORD OF TITLE REFERENCE

SpencerHolmes

engineers - surveyors - planners
Level 10 - 57 Willis Street
PO Box 588 Wellington New Zealand
(04) 472-2261 www.spencerholmes.co.nz

THE APPLICANTS

PROJECT
CIV-2017-485-232; CIV-2017-485-267
CIV-2017-485-259; CIV-2017-485-224
CIV-2017-485-221; CIV-2017-485-260
GROUP M, STAGE 1(A) [2024] NZHC 309
An application for orders recognising Customary Marine Title and Protected Customary Rights

CMT 5 EXTENTS

SHEET 82 OF 99

Copyright of this drawing is vested in Spencer Holmes Ltd.
The Contractor shall verify all dimensions on site.

CAUTION - The information shown on this plan has been prepared under specific instruction from the client and is intended solely for the clients use. The information is valid as at the date of survey. Spencer Holmes Limited will accept no liability for any consequence arising out of the use of this plan, or the information thereon whether in hard copy or electronic format by any other party for any purpose whatsoever.

SCALE
1 : 30,000

DRAWING NUMBER
S25-0061-R53

AT
A1

REV
C

RESOURCE MANAGEMENT - LAND PLANNING - SURVEYING - STRUCTURAL - CIVIL - FIRE



NO	REVISION	BY	DATE
A	FIRST ISSUE		
B	MINOR EDITS	HLM	24-03-2025
C	CMT LABELS	HLM	07-04-2025

LIMITATION STATEMENT

This map has been produced for the purpose of a High Court application for recognition of (either) customary marine title/protected customary rights [or] customary marine title and protected customary rights and has not been produced for any other purpose. Access to material filed in the High Court is governed by the Senior Courts (Access to Court Documents) Rules 2017.

DISCLAIMER STATEMENT

The parcel boundaries used for the production of the maps that support the application for a CMT are sourced from LINZ records. No attempt has been made to validate the accuracy of parcel information accepted off the DCDB layers. As a result, the exact relationship between the line of MHW and adjacent parcel boundaries defining the landward extent of the CMCA require verification by legal survey.

DATUM INFORMATION

HORIZONTAL PROJECTION - NZTM 2000
VERTICAL DATUM - NZVD 2016

LEGEND

MHWS AS DIGITISED FROM AERIAL PHOTOGRAPHS

CMT BOUNDARY THAT FOLLOWS THE LINE OF MHWS EXCEPT WHERE SPECIFIED PARCELS MUST BE EXCLUDED WHEREUPON IT FOLLOWS THE PARCEL BOUNDARY INSTEAD.

THE "MHWS" ANNOTATION ALONG THIS BOUNDARY DENOTES PLACES WHERE THE CMT BOUNDARY COINCIDES WITH THE CMCA ALONG THE LINE OF MHWS.

MHWIS
COASTAL MARINE AREA UP TO THE LINE OF MHWS
SEAWARD LIMIT VARIES

WN2D/1030
PRIMARY PARCELS
RECORD OF TITLE REFERENCE



Level 10 - 57 Willis Street
PO Box 588 Wellington New Zealand
(04) 472-2261 www.spencerholmes.co.nz

THE APPLICANTS

PROJECT
CIV-2017-485-232; CIV-2017-485-267
CIV-2017-485-259; CIV-2017-485-224
CIV-2017-485-221; CIV-2017-485-260
GROUP M, STAGE 1(A) [2024] NZHC 309
An application for orders recognising Customary Marine Title and Protected Customary Rights

DRAWING TITLE
DETAIL PLAN DEPICTING THE EXTENT OF THE CUSTOMARY MARINE TITLE AREA

SHEET 83 OF 99

Copyright of this drawing is vested in Spencer Holmes Ltd. The Contractor shall verify all dimensions on site.

CAUTION - The information shown on this plan has been prepared under specific instruction from the client and is intended solely for the clients use. The information is valid as at the date of survey. Spencer Holmes Limited will accept no liability for any consequence arising out of the use of this plan, or the information thereon whether in hard copy or electronic format by any other party for any purpose whatsoever.

S25-0061-30000 Rev. - S25-0061-R501
 DRAWN H Moody
 CHECKED CPD
DATE 06-03-2025

SCALE
1 : 3,000

DRAWING NUMBER
S25-0061-R501

AT
A1
REV
C

RESOURCE MANAGEMENT - LAND PLANNING - SURVEYING - STRUCTURAL - CIVIL - FIRE



NO	REVISION	BY	DATE
A	FIRST ISSUE	HLM	24-03-2025
B	MINOR EDITS	HLM	07-04-2025
C	CMT LABELS	HLM	07-04-2025

LIMITATION STATEMENT

This map has been produced for the purpose of a High Court application for recognition of (either) customary marine title/protected customary rights (or) customary marine title and protected customary rights and has not been produced for any other purpose. Access to material filed in the High Court is governed by the Senior Courts (Access to Court Documents) Rules 2017.

DISCLAIMER STATEMENT

The parcel boundaries used for the production of the maps that support the application for a CMT are sourced from LINZ records. No attempt has been made to validate the accuracy of parcel information accepted off the DCDB layers. As a result, the exact relationship between the line of MHW and adjacent parcel boundaries defining the landward extent of the CMCA require verification by legal survey.

DATUM INFORMATION

HORIZONTAL PROJECTION - NZTM 2000
VERTICAL DATUM - NZVD 2016

LEGEND

MHWS AS DIGITISED FROM AERIAL PHOTOGRAPHS

CMT BOUNDARY THAT FOLLOWS THE LINE OF MHWS EXCEPT WHERE SPECIFIED PARCELS MUST BE EXCLUDED WHEREUPON IT FOLLOWS THE PARCEL BOUNDARY INSTEAD.

THE "MHWS" ANNOTATION ALONG THIS BOUNDARY DENOTES PLACES WHERE THE CMT BOUNDARY COINCIDES WITH THE CMCA ALONG THE LINE OF MHWS.

MHWS
COASTAL MARINE AREA UP TO THE LINE OF MHWS
SEAWARD LIMIT VARIES

WN2D/1030
PRIMARY PARCELS
RECORD OF TITLE REFERENCE

CMT 5



SpencerHolmes
engineers - surveyors - planners

Level 10 - 57 Willis Street
PO Box 588 Wellington New Zealand
(04) 472-2261 www.spencerholmes.co.nz

THE APPLICANTS

PROJECT
CIV-2017-485-232; CIV-2017-485-267
CIV-2017-485-259; CIV-2017-485-224
CIV-2017-485-221; CIV-2017-485-260
GROUP M, STAGE 1(A) [2024] NZHC 309
An application for orders recognising Customary Marine Title and Protected Customary Rights

DRAWING TITLE
DETAIL PLAN DEPICTING THE EXTENT OF THE CUSTOMARY MARINE TITLE AREA

SHEET 84 OF 99

Copyright of this drawing is vested in Spencer Holmes Ltd. The Contractor shall verify all dimensions on site.

CAUTION - The information shown on this plan has been prepared under specific instruction from the client and is intended solely for the clients use. The information is valid as at the date of survey. Spencer Holmes Limited will accept no liability for any consequence arising out of the use of this plan, or the information thereon whether in hard copy or electronic format by any other party for any purpose whatsoever.

S25-0061-30000 REB - S25-0061-R502
 DRAWN H Moody
 CHECKED CPD
SCALE
1 : 3,000
DRAWING NUMBER
S25-0061-R502

DATE 06-03-2025
AT
A1
REV
C

RESOURCE MANAGEMENT - LAND PLANNING - SURVEYING - STRUCTURAL - CIVIL - FIRE



NO	REVISION	BY	DATE
A	FIRST ISSUE	HLM	24-03-2025
B	MINOR EDITS	HLM	07-04-2025
C	CMT LABELS	HLM	07-04-2025

LIMITATION STATEMENT

This map has been produced for the purpose of a High Court application for recognition of [either] customary marine title/protected customary rights [or] customary marine title and protected customary rights and has not been produced for any other purpose. Access to material filed in the High Court is governed by the Senior Courts (Access to Court Documents) Rules 2017.

DISCLAIMER STATEMENT

The parcel boundaries used for the production of the maps that support the application for a CMT are sourced from LINZ records. No attempt has been made to validate the accuracy of parcel information accepted off the DCDB layers. As a result, the exact relationship between the line of MHW and adjacent parcel boundaries defining the landward extent of the CMCA require verification by legal survey.

DATUM INFORMATION

HORIZONTAL PROJECTION - NZTM 2000
VERTICAL DATUM - NZVD 2016

LEGEND

MHWS AS DIGITISED FROM AERIAL PHOTOGRAPHS

CMT BOUNDARY THAT FOLLOWS THE LINE OF MHWS EXCEPT WHERE SPECIFIED PARCELS MUST BE EXCLUDED WHEREUPON IT FOLLOWS THE PARCEL BOUNDARY INSTEAD.

THE 'MHWS' ANNOTATION ALONG THIS BOUNDARY DENOTES PLACES WHERE THE CMT BOUNDARY COINCIDES WITH THE CMCA ALONG THE LINE OF MHWS.

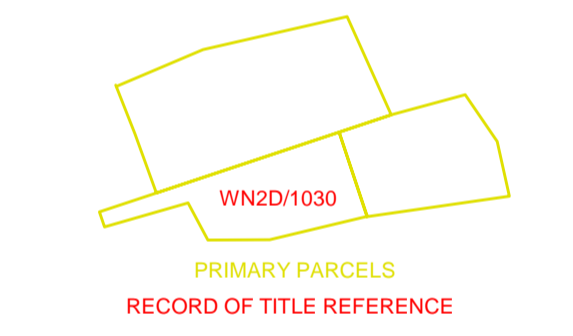
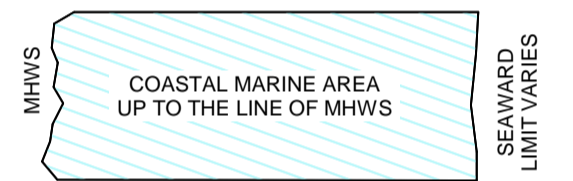

CMT 5

SpencerHolmes
engineers - surveyors - planners

Level 10 - 57 Willis Street
PO Box 588 Wellington New Zealand
(04) 472-2261 www.spencerholmes.co.nz

THE APPLICANTS

PROJECT
CIV-2017-485-232; CIV-2017-485-267
CIV-2017-485-259; CIV-2017-485-224
CIV-2017-485-221; CIV-2017-485-260
GROUP M, STAGE 1(A) [2024] NZHC 309
An application for orders recognising Customary Marine Title and Protected Customary Rights

DRAWING TITLE
DETAIL PLAN DEPICTING THE EXTENT OF THE CUSTOMARY MARINE TITLE AREA

SHEET 85 OF 99

Copyright of this drawing is vested in Spencer Holmes Ltd. The Contractor shall verify all dimensions on site.

CAUTION - The information shown on this plan has been prepared under specific instruction from the client and is intended solely for the clients use. The information is valid as at the date of survey. Spencer Holmes Limited will accept no liability for any consequence arising out of the use of this plan, or the information thereon whether in hard copy or electronic format by any other party for any purpose whatsoever.

□ S25-0061-30000 Reb - S25-0061-R503
□ DRAWN H Moody □ DATE 06-03-2025
□ CHECKED CPD □ DATE

SCALE
1 : 3,000 AT **A1**

DRAWING NUMBER
S25-0061-R503 REV **C**



RESOURCE MANAGEMENT - LAND PLANNING - SURVEYING - STRUCTURAL - CIVIL - FIRE



NO	REVISION	BY	DATE
A	FIRST ISSUE		
B	MINOR EDITS	HLM	24-03-2025
C	CMT LABELS	HLM	07-04-2025

LIMITATION STATEMENT
 This map has been produced for the purpose of a High Court application for recognition of (either) customary marine title/protected customary rights (or) customary marine title and protected customary rights and has not been produced for any other purpose. Access to material filed in the High Court is governed by the Senior Courts (Access to Court Documents) Rules 2017.

DISCLAIMER STATEMENT
 The parcel boundaries used for the production of the maps that support the application for a CMT are sourced from LINZ records. No attempt has been made to validate the accuracy of parcel information accepted off the DCDB layers. As a result, the exact relationship between the line of MHW and adjacent parcel boundaries defining the landward extent of the CMCA require verification by legal survey.

DATUM INFORMATION
 HORIZONTAL PROJECTION - NZTM 2000
 VERTICAL DATUM - NZVD 2016

LEGEND

MHWS AS DIGITISED FROM AERIAL PHOTOGRAPHS

CMT BOUNDARY THAT FOLLOWS THE LINE OF MHWS EXCEPT WHERE SPECIFIED PARCELS MUST BE EXCLUDED WHEREUPON IT FOLLOWS THE PARCEL BOUNDARY INSTEAD.

THE 'MHWS' ANNOTATION ALONG THIS BOUNDARY DENOTES PLACES WHERE THE CMT BOUNDARY COINCIDES WITH THE CMCA ALONG THE LINE OF MHWS.

MHWIS
 COASTAL MARINE AREA UP TO THE LINE OF MHWS
 SEAWARD LIMIT VARIES

WN2D/1030
 PRIMARY PARCELS
 RECORD OF TITLE REFERENCE

SpencerHolmes
 engineers - surveyors - planners

Level 10 - 57 Willis Street
 PO Box 588 Wellington New Zealand
 (04) 472-2261 www.spencerholmes.co.nz

THE APPLICANTS

PROJECT
 CIV-2017-485-232; CIV-2017-485-267
 CIV-2017-485-259; CIV-2017-485-224
 CIV-2017-485-221; CIV-2017-485-260
 GROUP M, STAGE 1(A) [2024] NZHC 309
 An application for orders recognising Customary Marine Title and Protected Customary Rights

DRAWING TITLE
 DETAIL PLAN DEPICTING THE EXTENT OF THE CUSTOMARY MARINE TITLE AREA

SHEET 86 OF 99

Copyright of this drawing is vested in Spencer Holmes Ltd. The Contractor shall verify all dimensions on site.

CAUTION - The information shown on this plan has been prepared under specific instruction from the client and is intended solely for the clients use. The information is valid as at the date of survey. Spencer Holmes Limited will accept no liability for any consequence arising out of the use of this plan, or the information thereon whether in hard copy or electronic format by any other party for any purpose whatsoever.

<input type="checkbox"/> S25-0061-30000 Reb - S25-0061-R504	<input type="checkbox"/> DATE	06-03-2025
<input type="checkbox"/> DRAWN H Moody	<input type="checkbox"/> AT	A1
<input type="checkbox"/> CHECKED CPD	<input type="checkbox"/> REV	C
SCALE	1 : 3,000	
DRAWING NUMBER	S25-0061-R504	

RESOURCE MANAGEMENT - LAND PLANNING - SURVEYING - STRUCTURAL - CIVIL - FIRE



NO	REVISION	BY	DATE
A	FIRST ISSUE	HLM	24-03-2025
B	MINOR EDITS	HLM	07-04-2025
C	CMT LABELS	HLM	07-04-2025

LIMITATION STATEMENT

This map has been produced for the purpose of a High Court application for recognition of (either) customary marine title/protected customary rights [or] customary marine title and protected customary rights and has not been produced for any other purpose. Access to material filed in the High Court is governed by the Senior Courts (Access to Court Documents) Rules 2017.

DISCLAIMER STATEMENT

The parcel boundaries used for the production of the maps that support the application for a CMT are sourced from LINZ records. No attempt has been made to validate the accuracy of parcel information accepted off the DCDB layers. As a result, the exact relationship between the line of MHW and adjacent parcel boundaries defining the landward extent of the CMCA require verification by legal survey.

DATUM INFORMATION

HORIZONTAL PROJECTION - NZTM 2000
 VERTICAL DATUM - NZVD 2016

LEGEND

MHWS AS DIGITISED FROM AERIAL PHOTOGRAPHS

CMT BOUNDARY THAT FOLLOWS THE LINE OF MHWS EXCEPT WHERE SPECIFIED PARCELS MUST BE EXCLUDED WHEREUPON IT FOLLOWS THE PARCEL BOUNDARY INSTEAD.

THE "MHWS" ANNOTATION ALONG THIS BOUNDARY DENOTES PLACES WHERE THE CMT BOUNDARY COINCIDES WITH THE CMCA ALONG THE LINE OF MHWS.

MHWS
 COASTAL MARINE AREA UP TO THE LINE OF MHWS
 SEAWARD LIMIT VARIES

WN2D/1030
 PRIMARY PARCELS
 RECORD OF TITLE REFERENCE

CMT 5

SpencerHolmes
 engineers - surveyors - planners

Level 10 - 57 Willis Street
 PO Box 588 Wellington New Zealand
 (04) 472-2261 www.spencerholmes.co.nz

THE APPLICANTS

PROJECT
 CIV-2017-485-232; CIV-2017-485-267
 CIV-2017-485-259; CIV-2017-485-224
 CIV-2017-485-221; CIV-2017-485-260
 GROUP M, STAGE 1(A) [2024] NZHC 309
 An application for orders recognising Customary Marine Title and Protected Customary Rights

DRAWING TITLE
 DETAIL PLAN DEPICTING THE EXTENT OF THE CUSTOMARY MARINE TITLE AREA

SHEET 87 OF 99

Copyright of this drawing is vested in Spencer Holmes Ltd. The Contractor shall verify all dimensions on site.

CAUTION - The information shown on this plan has been prepared under specific instruction from the client and is intended solely for the clients use. The information is valid as at the date of survey. Spencer Holmes Limited will accept no liability for any consequence arising out of the use of this plan, or the information thereon whether in hard copy or electronic format by any other party for any purpose whatsoever.

□ S25-0061-30000 RES - S25-0061-R505
 □ DRAWN H Moody
 □ CHECKED CPD □ DATE 06-03-2025

SCALE
1 : 3,000

DRAWING NUMBER
S25-0061-R505

AT
A1
 REV
C

RESOURCE MANAGEMENT - LAND PLANNING - SURVEYING - STRUCTURAL - CIVIL - FIRE



NO	REVISION	BY	DATE
A	FIRST ISSUE	HLM	24-03-2025
B	MINOR EDITS	HLM	07-04-2025
C	CMT LABELS	HLM	07-04-2025

LIMITATION STATEMENT

This map has been produced for the purpose of a High Court application for recognition of (either) customary marine title/protected customary rights (or) customary marine title and protected customary rights and has not been produced for any other purpose. Access to material filed in the High Court is governed by the Senior Courts (Access to Court Documents) Rules 2017.

DISCLAIMER STATEMENT

The parcel boundaries used for the production of the maps that support the application for a CMT are sourced from LINZ records. No attempt has been made to validate the accuracy of parcel information accepted off the DCDB layers. As a result, the exact relationship between the line of MHW and adjacent parcel boundaries defining the landward extent of the CMCA require verification by legal survey.

DATUM INFORMATION

HORIZONTAL PROJECTION - NZTM 2000
 VERTICAL DATUM - NZVD 2016

LEGEND

MHWS AS DIGITISED FROM AERIAL PHOTOGRAPHS

CMT BOUNDARY THAT FOLLOWS THE LINE OF MHWS EXCEPT WHERE SPECIFIED PARCELS MUST BE EXCLUDED WHEREUPON IT FOLLOWS THE PARCEL BOUNDARY INSTEAD.

THE "MHWS" ANNOTATION ALONG THIS BOUNDARY DENOTES PLACES WHERE THE CMT BOUNDARY COINCIDES WITH THE CMCA ALONG THE LINE OF MHWS.

MHWS
 COASTAL MARINE AREA UP TO THE LINE OF MHWS
 SEAWARD LIMIT VARIES

WN2D/1030
 PRIMARY PARCELS
 RECORD OF TITLE REFERENCE

CMT 5



Level 10 - 57 Willis Street
 PO Box 588 Wellington New Zealand
 (04) 472-2261 www.spencerholmes.co.nz

THE APPLICANTS

PROJECT
 CIV-2017-485-232; CIV-2017-485-267
 CIV-2017-485-259; CIV-2017-485-224
 CIV-2017-485-221; CIV-2017-485-260
 GROUP M, STAGE 1(A) [2024] NZHC 309
 An application for orders recognising Customary Marine Title and Protected Customary Rights

DRAWING TITLE
DETAIL PLAN DEPICTING THE EXTENT OF THE CUSTOMARY MARINE TITLE AREA

SHEET 88 OF 99

Copyright of this drawing is vested in Spencer Holmes Ltd. The Contractor shall verify all dimensions on site.

CAUTION - The information shown on this plan has been prepared under specific instruction from the client and is intended solely for the clients use. The information is valid as at the date of survey. Spencer Holmes Limited will accept no liability for any consequence arising out of the use of this plan, or the information thereon whether in hard copy or electronic format by any other party for any purpose whatsoever.

□ S25-0061-30000 Reb - S25-0061-R506
 □ DRAWN H Moody
 □ CHECKED CPD
 □ DATE 06-03-2025

SCALE
1 : 3,000

DRAWING NUMBER
S25-0061-R506

AT
A1
 REV
C



RESOURCE MANAGEMENT - LAND PLANNING - SURVEYING - STRUCTURAL - CIVIL - FIRE



NO	REVISION	BY	DATE
A	FIRST ISSUE		
B	MINOR EDITS	HLM	24-03-2025
C	CMT LABELS	HLM	07-04-2025

LIMITATION STATEMENT

This map has been produced for the purpose of a High Court application for recognition of [either] customary marine title/protected customary rights [or] customary marine title and protected customary rights and has not been produced for any other purpose. Access to material filed in the High Court is governed by the Senior Courts (Access to Court Documents) Rules 2017.

DISCLAIMER STATEMENT

The parcel boundaries used for the production of the maps that support the application for a CMT are sourced from LINZ records. No attempt has been made to validate the accuracy of parcel information accepted of the DCDB layers. As a result, the exact relationship between the line of MHW and adjacent parcel boundaries defining the landward extent of the CMCA require verification by legal survey.

DATUM INFORMATION

HORIZONTAL PROJECTION - NZTM 2000
 VERTICAL DATUM - NZVD 2016

LEGEND

- MHWS AS DIGITISED FROM AERIAL PHOTOGRAPHS
- CMT BOUNDARY THAT FOLLOWS THE LINE OF MHWS EXCEPT WHERE SPECIFIED PARCELS MUST BE EXCLUDED WHEREUPON IT FOLLOWS THE PARCEL BOUNDARY INSTEAD.
- THE "MHWS" ANNOTATION ALONG THIS BOUNDARY DENOTES PLACES WHERE THE CMT BOUNDARY COINCIDES WITH THE CMCA ALONG THE LINE OF MHWS.
- COASTAL MARINE AREA UP TO THE LINE OF MHWS
- SEAWARD LIMIT VARIES
- PRIMARY PARCELS RECORD OF TITLE REFERENCE

CMT 5

SpencerHolmes
 engineers - surveyors - planners

Level 10 - 57 Willis Street
 PO Box 588 Wellington New Zealand
 (04) 472-2261 www.spencerholmes.co.nz

THE APPLICANTS

PROJECT
 CIV-2017-485-232; CIV-2017-485-267
 CIV-2017-485-259; CIV-2017-485-224
 CIV-2017-485-221; CIV-2017-485-260
 GROUP M, STAGE 1(A) [2024] NZHC 309
 An application for orders recognising Customary Marine Title and Protected Customary Rights

DETAIL TITLE
 DETAIL PLAN DEPICTING THE EXTENT OF THE CUSTOMARY MARINE TITLE AREA

SHEET 89 OF 99

Copyright of this drawing is vested in Spencer Holmes Ltd. The Contractor shall verify all dimensions on site.

CAUTION - The information shown on this plan has been prepared under specific instruction from the client and is intended solely for the clients use. The information is valid as at the date of survey. Spencer Holmes Limited will accept no liability for any consequence arising out of the use of this plan, or the information thereon whether in hard copy or electronic format by any other party for any purpose whatsoever.

□ S25-0061-30000 RES - S25-0061-R507
 □ DRAWN H Moody □ DATE 06-03-2025
 □ CHECKED CPD □ DATE

SCALE
1 : 3,000 AT **A1**

DRAWING NUMBER
S25-0061-R507 REV **C**

RESOURCE MANAGEMENT - LAND PLANNING - SURVEYING - STRUCTURAL - CIVIL - FIRE

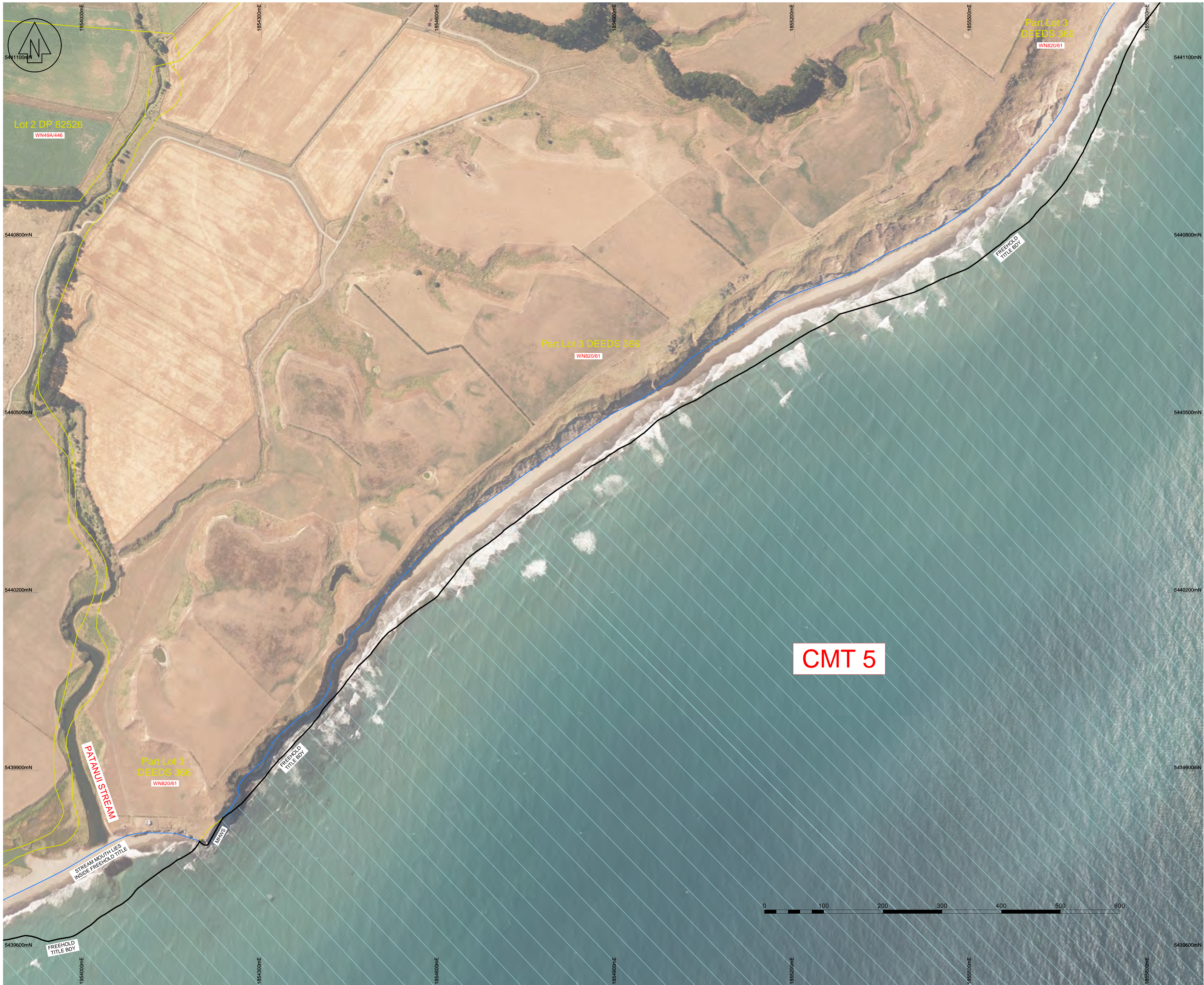

NO	REVISION	BY	DATE
A	FIRST ISSUE	HLM	24-03-2025
B	MINOR EDITS	HLM	07-04-2025
C	CMT LABELS	HLM	07-04-2025

LIMITATION STATEMENT

This map has been produced for the purpose of a High Court application for recognition of (either) customary marine title/protected customary rights (or) customary marine title and protected customary rights and has not been produced for any other purpose. Access to material filed in the High Court is governed by the Senior Courts (Access to Court Documents) Rules 2017.

DISCLAIMER STATEMENT

The parcel boundaries used for the production of the maps that support the application for a CMT are sourced from LINZ records. No attempt has been made to validate the accuracy of parcel information accepted off the DCDB layers. As a result, the exact relationship between the line of MHW and adjacent parcel boundaries defining the landward extent of the CMCA require verification by legal survey.

DATUM INFORMATION

HORIZONTAL PROJECTION - NZTM 2000
VERTICAL DATUM - NZVD 2016

LEGEND

- MHWS AS DIGITISED FROM AERIAL PHOTOGRAPHS
- CMT BOUNDARY THAT FOLLOWS THE LINE OF MHWS EXCEPT WHERE SPECIFIED PARCELS MUST BE EXCLUDED WHEREUPON IT FOLLOWS THE PARCEL BOUNDARY INSTEAD.
- THE 'MHWS' ANNOTATION ALONG THIS BOUNDARY DENOTES PLACES WHERE THE CMT BOUNDARY COINCIDES WITH THE CMCA ALONG THE LINE OF MHWS.
- COASTAL MARINE AREA UP TO THE LINE OF MHWS
- SEAWARD LIMIT VARIES
- PRIMARY PARCELS RECORD OF TITLE REFERENCE

CMT 5

SpencerHolmes
engineers - surveyors - planners

Level 10 - 57 Willis Street
PO Box 588 Wellington New Zealand
(04) 472-2261 www.spencerholmes.co.nz

THE APPLICANTS

PROJECT
CIV-2017-485-232; CIV-2017-485-267
CIV-2017-485-259; CIV-2017-485-224
CIV-2017-485-221; CIV-2017-485-260
GROUP M, STAGE 1(A) [2024] NZHC 309
An application for orders recognising Customary Marine Title and Protected Customary Rights

DRAWING TITLE
DETAIL PLAN DEPICTING THE EXTENT OF THE CUSTOMARY MARINE TITLE AREA

SHEET 90 OF 99

Copyright of this drawing is vested in Spencer Holmes Ltd. The Contractor shall verify all dimensions on site.

CAUTION - The information shown on this plan has been prepared under specific instruction from the client and is intended solely for the clients use. The information is valid as at the date of survey. Spencer Holmes Limited will accept no liability for any consequence arising out of the use of this plan, or the information thereon whether in hard copy or electronic format by any other party for any purpose whatsoever.

S25-0061-30000 Reb - S25-0061-R508
 DRAWN H Moody
 CHECKED CPD
 DATE 06-03-2025

SCALE
1 : 3,000

DRAWING NUMBER
S25-0061-R508

AT
A1
REV
C

RESOURCE MANAGEMENT - LAND PLANNING - SURVEYING - STRUCTURAL - CIVIL - FIRE

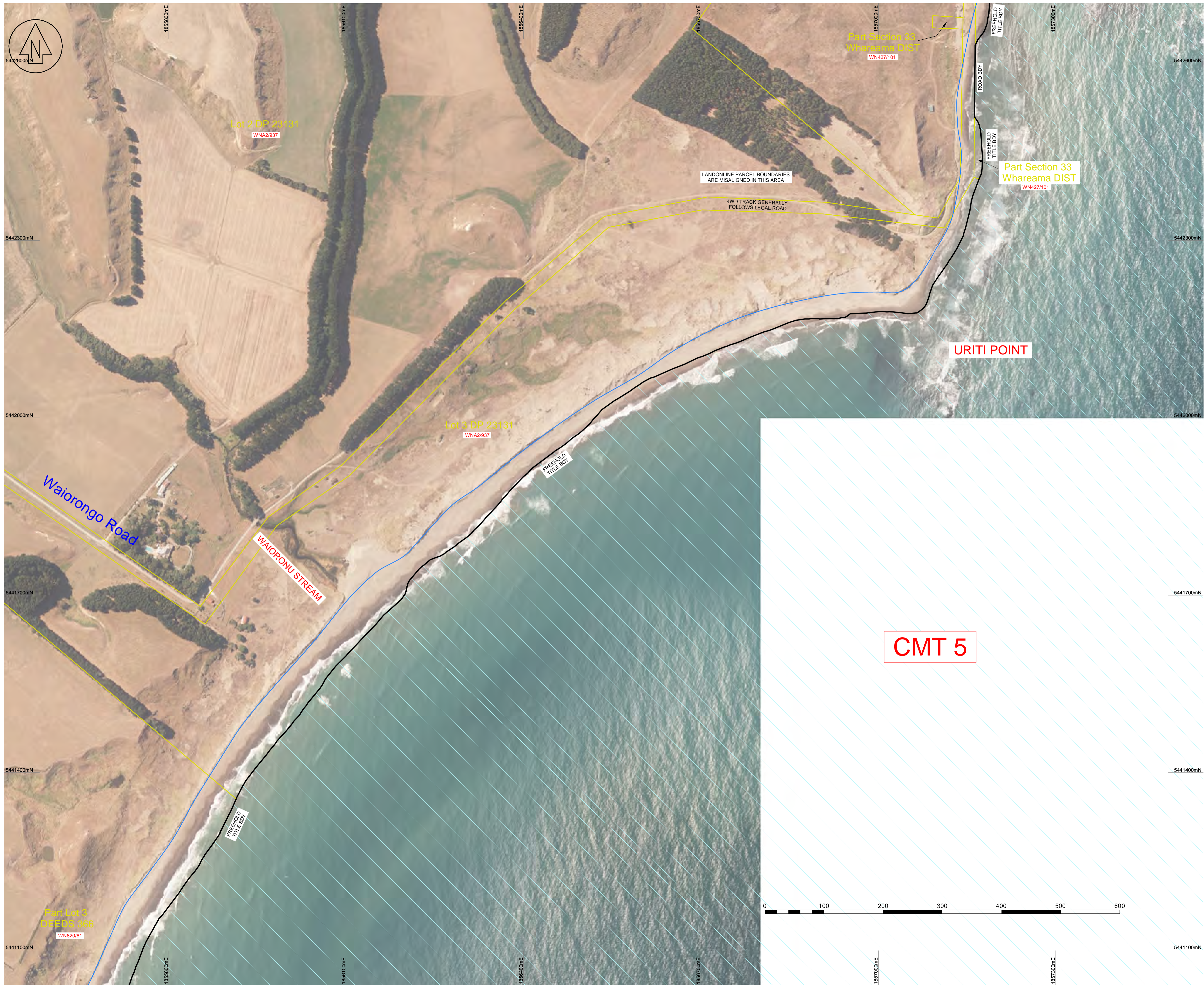

NO	REVISION	BY	DATE
A	FIRST ISSUE	HLM	24-03-2025
B	MINOR EDITS	HLM	07-04-2025
C	CMT LABELS	HLM	07-04-2025

LIMITATION STATEMENT

This map has been produced for the purpose of a High Court application for recognition of (either) customary marine title/protected customary rights (or) customary marine title and protected customary rights and has not been produced for any other purpose. Access to material filed in the High Court is governed by the Senior Courts (Access to Court Documents) Rules 2017.

DISCLAIMER STATEMENT

The parcel boundaries used for the production of the maps that support the application for a CMT are sourced from LINZ records. No attempt has been made to validate the accuracy of parcel information accepted of the DCDB layers. As a result, the exact relationship between the line of MHW and adjacent parcel boundaries defining the landward extent of the CMCA require verification by legal survey.

DATUM INFORMATION

HORIZONTAL PROJECTION - NZTM 2000
VERTICAL DATUM - NZVD 2016

LEGEND

MHWS AS DIGITISED FROM AERIAL PHOTOGRAPHS

CMT BOUNDARY THAT FOLLOWS THE LINE OF MHWS EXCEPT WHERE SPECIFIED PARCELS MUST BE EXCLUDED WHEREUPON IT FOLLOWS THE PARCEL BOUNDARY INSTEAD.

THE "MHWS" ANNOTATION ALONG THIS BOUNDARY DENOTES PLACES WHERE THE CMT BOUNDARY COINCIDES WITH THE CMCA ALONG THE LINE OF MHWS.

MHWS
COASTAL MARINE AREA UP TO THE LINE OF MHWS
SEAWARD LIMIT VARIES

WN2D/1030
PRIMARY PARCELS
RECORD OF TITLE REFERENCE

SpencerHolmes
engineers - surveyors - planners

Level 10 - 57 Willis Street
PO Box 588 Wellington New Zealand
(04) 472-2261 www.spencerholmes.co.nz

THE APPLICANTS

PROJECT
CIV-2017-485-232; CIV-2017-485-267
CIV-2017-485-259; CIV-2017-485-224
CIV-2017-485-221; CIV-2017-485-260
GROUP M, STAGE 1(A) [2024] NZHC 309
An application for orders recognising Customary Marine Title and Protected Customary Rights

DRAWING TITLE
DETAIL PLAN DEPICTING THE EXTENT OF THE CUSTOMARY MARINE TITLE AREA

SHEET 91 OF 99

Copyright of this drawing is vested in Spencer Holmes Ltd. The Contractor shall verify all dimensions on site.

CAUTION - The information shown on this plan has been prepared under specific instruction from the client and is intended solely for the clients use. The information is valid as at the date of survey. Spencer Holmes Limited will accept no liability for any consequence arising out of the use of this plan, or the information thereon whether in hard copy or electronic format by any other party for any purpose whatsoever.

S25-0061-30000 Reb - S25-0061-R509
 DRAWN H Moody
 CHECKED CPD
DATE 06-03-2025

SCALE
1 : 3,000

DRAWING NUMBER
S25-0061-R509

AT
A1
REV
C

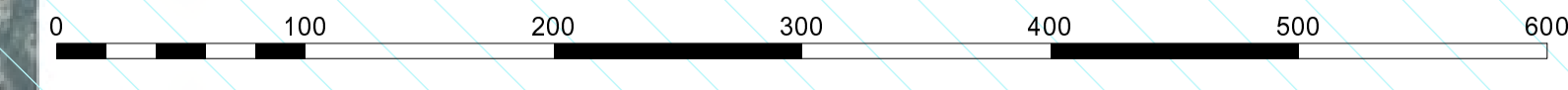

RESOURCE MANAGEMENT - LAND PLANNING - SURVEYING - STRUCTURAL - CIVIL - FIRE

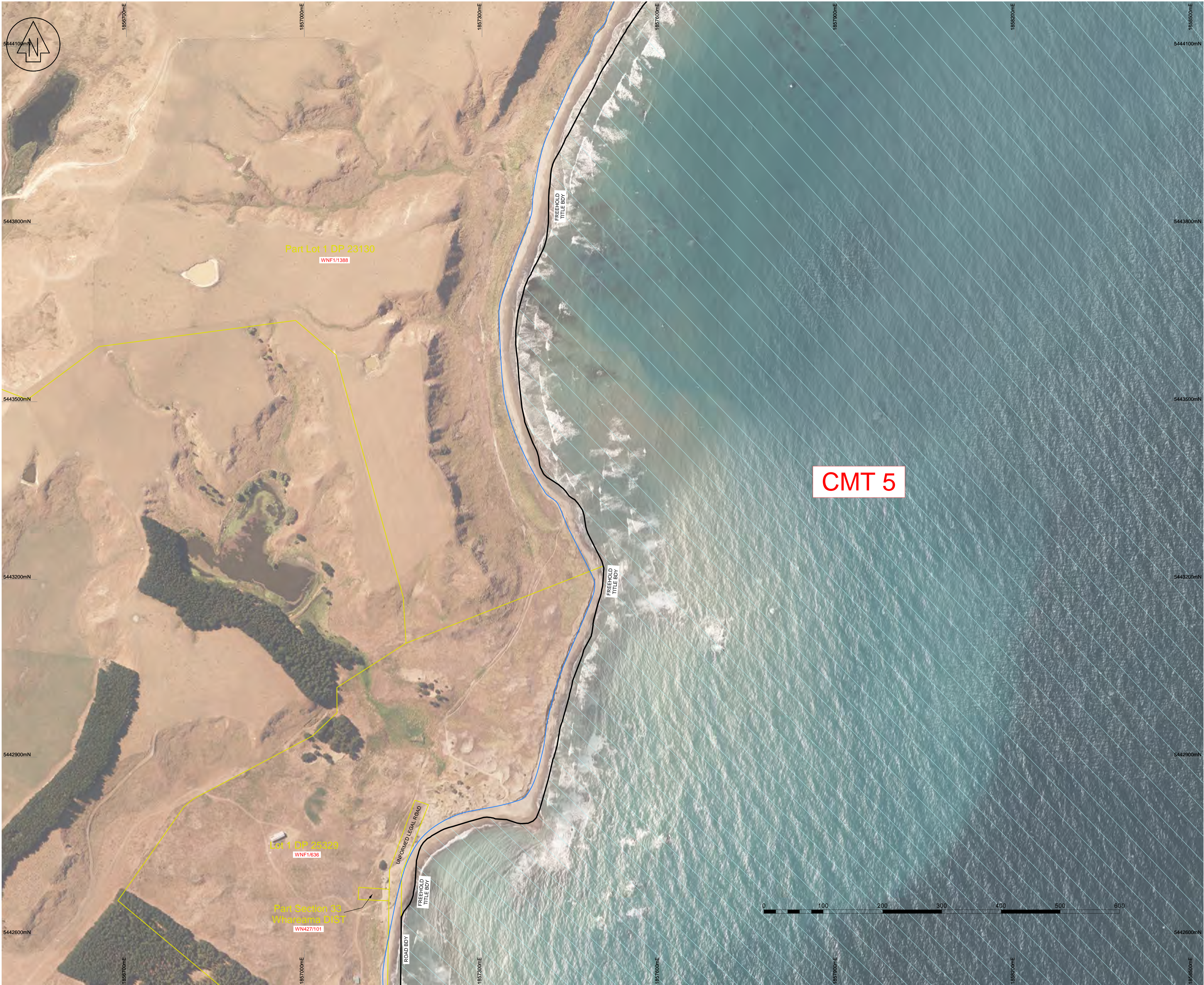

NO	REVISION	BY	DATE
A	FIRST ISSUE		
B	MINOR EDITS	HLM	24-03-2025
C	CMT LABELS	HLM	07-04-2025

LIMITATION STATEMENT

This map has been produced for the purpose of a High Court application for recognition of (either) customary marine title/protected customary rights (or) customary marine title and protected customary rights and has not been produced for any other purpose. Access to material filed in the High Court is governed by the Senior Courts (Access to Court Documents) Rules 2017.

DISCLAIMER STATEMENT

The parcel boundaries used for the production of the maps that support the application for a CMT are sourced from LINZ records. No attempt has been made to validate the accuracy of parcel information accepted off the DCDB layers. As a result, the exact relationship between the line of MHW and adjacent parcel boundaries defining the landward extent of the CMCA require verification by legal survey.

DATUM INFORMATION

HORIZONTAL PROJECTION - NZTM 2000
VERTICAL DATUM - NZVD 2016

LEGEND

MHWS AS DIGITISED FROM AERIAL PHOTOGRAPHS

CMT BOUNDARY THAT FOLLOWS THE LINE OF MHWS EXCEPT WHERE SPECIFIED PARCELS MUST BE EXCLUDED WHEREUPON IT FOLLOWS THE PARCEL BOUNDARY INSTEAD.

THE 'MHWS' ANNOTATION ALONG THIS BOUNDARY DENOTES PLACES WHERE THE CMT BOUNDARY COINCIDES WITH THE CMCA ALONG THE LINE OF MHWS.

MHWS
COASTAL MARINE AREA UP TO THE LINE OF MHWS
SEAWARD LIMIT VARIES

WN2D/1030
PRIMARY PARCELS
RECORD OF TITLE REFERENCE

CMT 5

SpencerHolmes
engineers - surveyors - planners

Level 10 - 57 Willis Street
PO Box 588 Wellington New Zealand
(04) 472-2261 www.spencerholmes.co.nz

CLIENT
THE APPLICANTS

PROJECT
CIV-2017-485-232; CIV-2017-485-267
CIV-2017-485-259; CIV-2017-485-224
CIV-2017-485-221; CIV-2017-485-260
GROUP M, STAGE 1(A) [2024] NZHC 309
An application for orders recognising Customary Marine Title and Protected Customary Rights

DRAWING TITLE
DETAIL PLAN DEPICTING THE EXTENT OF THE CUSTOMARY MARINE TITLE AREA

SHEET 92 OF 99

Copyright of this drawing is vested in Spencer Holmes Ltd. The Contractor shall verify all dimensions on site.

CAUTION - The information shown on this plan has been prepared under specific instruction from the client and is intended solely for the clients use. The information is valid as at the date of survey. Spencer Holmes Limited will accept no liability for any consequence arising out of the use of this plan, or the information thereon whether in hard copy or electronic format by any other party for any purpose whatsoever.

S25-0061-30000 REB - S25-0061-R510	DATE	06-03-2025
DRAWN H Moody	AT	
CHECKED CPD	REV	

SCALE
1 : 3,000

DRAWING NUMBER
S25-0061-R510

RESOURCE MANAGEMENT - LAND PLANNING - SURVEYING - STRUCTURAL - CIVIL - FIRE



NO	REVISION	BY	DATE
A	FIRST ISSUE	HLM	24-03-2025
B	MINOR EDITS	HLM	07-04-2025
C	CMT LABELS	HLM	07-04-2025

LIMITATION STATEMENT

This map has been produced for the purpose of a High Court application for recognition of (either) customary marine title/protected customary rights (or) customary marine title and protected customary rights and has not been produced for any other purpose. Access to material filed in the High Court is governed by the Senior Courts (Access to Court Documents) Rules 2017.

DISCLAIMER STATEMENT

The parcel boundaries used for the production of the maps that support the application for a CMT are sourced from LINZ records. No attempt has been made to validate the accuracy of parcel information accepted off the DCDB layers. As a result, the exact relationship between the line of MHW and adjacent parcel boundaries defining the landward extent of the CMCA require verification by legal survey.

DATUM INFORMATION

HORIZONTAL PROJECTION - NZTM 2000
VERTICAL DATUM - NZVD 2016

LEGEND

- MHWS AS DIGITISED FROM AERIAL PHOTOGRAPHS
- CMT BOUNDARY THAT FOLLOWS THE LINE OF MHWS EXCEPT WHERE SPECIFIED PARCELS MUST BE EXCLUDED WHEREUPON IT FOLLOWS THE PARCEL BOUNDARY INSTEAD.
- THE "MHWS" ANNOTATION ALONG THIS BOUNDARY DENOTES PLACES WHERE THE CMT BOUNDARY COINCIDES WITH THE CMCA ALONG THE LINE OF MHWS.
- COASTAL MARINE AREA UP TO THE LINE OF MHWS
- SEAWARD LIMIT VARIES
- WN2D/1030
- PRIMARY PARCELS
- RECORD OF TITLE REFERENCE

CMT 5



Level 10 - 57 Willis Street
PO Box 588 Wellington New Zealand
(04) 472-2261 www.spencerholmes.co.nz

THE APPLICANTS

PROJECT
CIV-2017-485-232; CIV-2017-485-267
CIV-2017-485-259; CIV-2017-485-224
CIV-2017-485-221; CIV-2017-485-260
GROUP M, STAGE 1(A) [2024] NZHC 309
An application for orders recognising Customary Marine Title and Protected Customary Rights

DRAWING TITLE
DETAIL PLAN DEPICTING THE EXTENT OF THE CUSTOMARY MARINE TITLE AREA

SHEET 93 OF 99

Copyright of this drawing is vested in Spencer Holmes Ltd. The Contractor shall verify all dimensions on site.

CAUTION - The information shown on this plan has been prepared under specific instruction from the client and is intended solely for the clients use. The information is valid as at the date of survey. Spencer Holmes Limited will accept no liability for any consequence arising out of the use of this plan, or the information thereon whether in hard copy or electronic format by any other party for any purpose whatsoever.

□ S25-0061-30000 Reb. S25-0061-R511
□ DRAWN H Moody
□ CHECKED CPD □ DATE 06-03-2025

SCALE
1 : 3,000 AT **A1**

DRAWING NUMBER
S25-0061-R511 REV **C**



RESOURCE MANAGEMENT - LAND PLANNING - SURVEYING - STRUCTURAL - CIVIL - FIRE

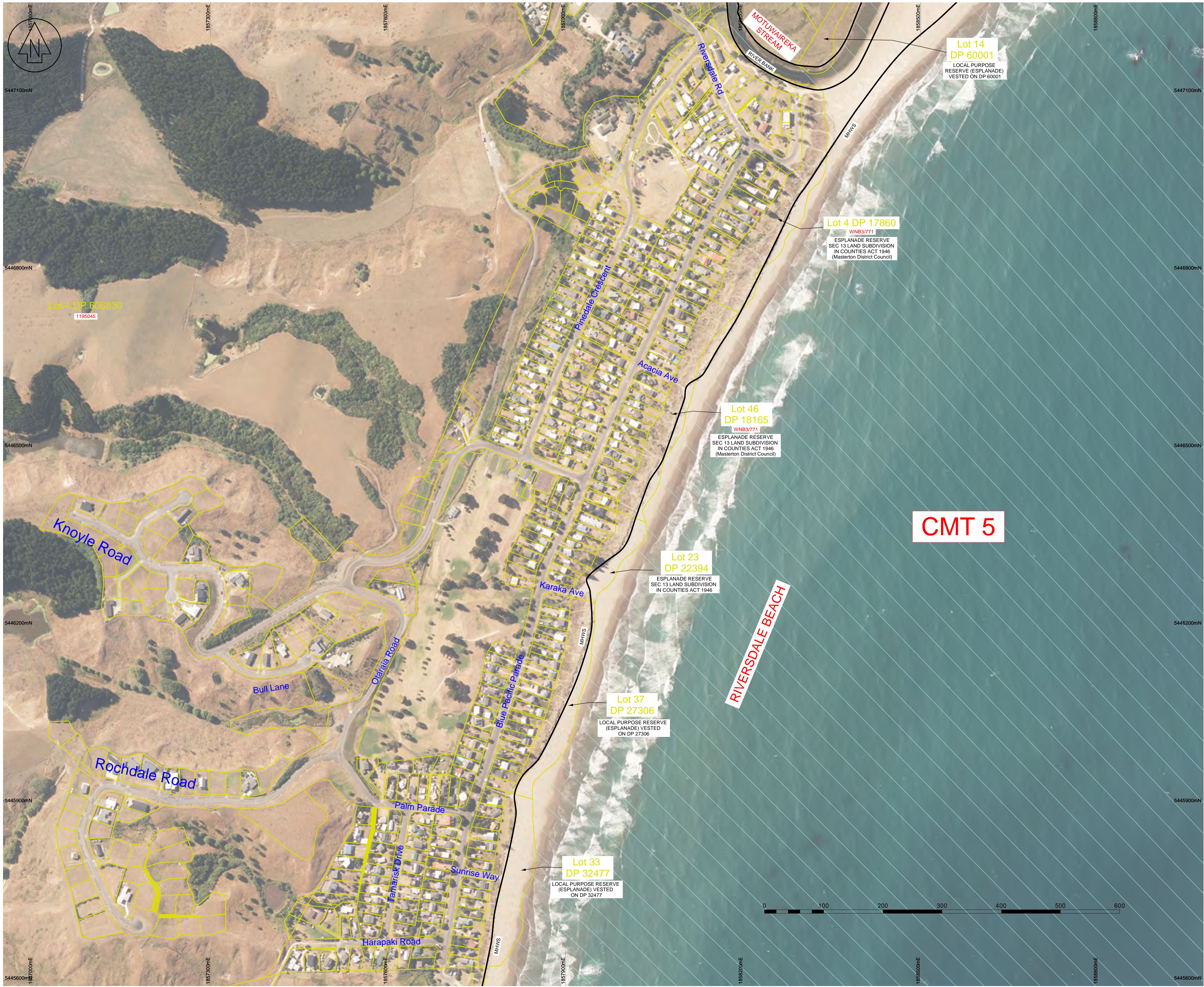

NO	REVISION	BY	DATE
A	FIRST ISSUE	HLM	24-03-2025
B	MINOR EDITS	HLM	07-04-2025
C	CMT LABELS	HLM	07-04-2025

LIMITATION STATEMENT
 This map has been produced for the purpose of a High Court application for recognition of (either) customary marine title/protected customary rights (or) customary marine title and protected customary rights and has not been produced for any other purpose. Access to material filed in the High Court is governed by the Senior Courts (Access to Court Documents) Rules 2017.

DISCLAIMER STATEMENT
 The parcel boundaries used for the production of the maps that support the application for a CMT are sourced from LINZ records. No attempt has been made to validate the accuracy of parcel information accepted off the DCDB layers. As a result, the exact relationship between the line of MHW and adjacent parcel boundaries defining the landward extent of the CMCA require verification by legal survey.

DATUM INFORMATION
 HORIZONTAL PROJECTION - NZTM 2000
 VERTICAL DATUM - NZVD 2016

LEGEND

- MHWS AS DIGITISED FROM AERIAL PHOTOGRAPHS
- CMT BOUNDARY THAT FOLLOWS THE LINE OF MHWS EXCEPT WHERE SPECIFIED PARCELS MUST BE EXCLUDED WHEREUPON IT FOLLOWS THE PARCEL BOUNDARY INSTEAD.
- THE 'MHWS' ANNOTATION ALONG THIS BOUNDARY DENOTES PLACES WHERE THE CMT BOUNDARY COINCIDES WITH THE CMCA ALONG THE LINE OF MHWS.
- COASTAL MARINE AREA UP TO THE LINE OF MHWS
- SEAWARD LIMIT VARIES
- PRIMARY PARCELS RECORD OF TITLE REFERENCE

SpencerHolmes
 engineers - surveyors - planners

Level 10 - 57 Willis Street
 PO Box 588 Wellington New Zealand
 (04) 472-2261 www.spencerholmes.co.nz

THE APPLICANTS

PROJECT
 CIV-2017-485-232; CIV-2017-485-267
 CIV-2017-485-259; CIV-2017-485-224
 CIV-2017-485-221; CIV-2017-485-260
 GROUP M, STAGE 1(A) [2024] NZHC 309
 An application for orders recognising Customary Marine Title and Protected Customary Rights

DRAWING TITLE
 DETAIL PLAN DEPICTING THE EXTENT OF THE CUSTOMARY MARINE TITLE AREA

SHEET 94 OF 99

Copyright of this drawing is vested in Spencer Holmes Ltd. The Contractor shall verify all dimensions on site.

CAUTION - The information shown on this plan has been prepared under specific instruction from the client and is intended solely for the clients use. The information is valid as at the date of survey. Spencer Holmes Limited will accept no liability for any consequence arising out of the use of this plan, or the information thereon whether in hard copy or electronic format by any other party for any purpose whatsoever.

S25-0061-30000 Reb - S25-0061-R512
 DRAWN H Moody
 CHECKED CPD
 DATE 06-03-2025

SCALE
1 : 3,000

DRAWING NUMBER
S25-0061-R512

AT
A1

REV
C

RESOURCE MANAGEMENT - LAND PLANNING - SURVEYING - STRUCTURAL - CIVIL - FIRE



NO	REVISION	BY	DATE
A	FIRST ISSUE		
B	MINOR EDITS	HLM	24-03-2025
C	CMT LABELS	HLM	07-04-2025

LIMITATION STATEMENT
 This map has been produced for the purpose of a High Court application for recognition of (either) customary marine title/protected customary rights (or) customary marine title and protected customary rights and has not been produced for any other purpose. Access to material filed in the High Court is governed by the Senior Courts (Access to Court Documents) Rules 2017.

DISCLAIMER STATEMENT
 The parcel boundaries used for the production of the maps that support the application for a CMT are sourced from LINZ records. No attempt has been made to validate the accuracy of parcel information accepted off the DCDB layers. As a result, the exact relationship between the line of MHW and adjacent parcel boundaries defining the landward extent of the CMCA require verification by legal survey.

DATUM INFORMATION
 HORIZONTAL PROJECTION - NZTM 2000
 VERTICAL DATUM - NZVD 2016

LEGEND

- MHWS AS DIGITISED FROM AERIAL PHOTOGRAPHS
- CMT BOUNDARY THAT FOLLOWS THE LINE OF MHWS EXCEPT WHERE SPECIFIED PARCELS MUST BE EXCLUDED WHEREUPON IT FOLLOWS THE PARCEL BOUNDARY INSTEAD.
- THE 'MHWS' ANNOTATION ALONG THIS BOUNDARY DENOTES PLACES WHERE THE CMT BOUNDARY COINCIDES WITH THE CMCA ALONG THE LINE OF MHWS.
- COASTAL MARINE AREA UP TO THE LINE OF MHWS
- SEAWARD LIMIT VARIES
- PRIMARY PARCELS RECORD OF TITLE REFERENCE

SpencerHolmes
 engineers - surveyors - planners

Level 10 - 57 Willis Street
 PO Box 588 Wellington New Zealand
 (04) 472-2261 www.spencerholmes.co.nz

CLIENT

THE APPLICANTS

PROJECT
 CIV-2017-485-232; CIV-2017-485-267
 CIV-2017-485-259; CIV-2017-485-224
 CIV-2017-485-221; CIV-2017-485-260
 GROUP M, STAGE 1(A) [2024] NZHC 309
 An application for orders recognising Customary Marine Title and Protected Customary Rights

DRAWING TITLE
DETAIL PLAN DEPICTING THE EXTENT OF THE CUSTOMARY MARINE TITLE AREA

SHEET 95 OF 99

Copyright of this drawing is vested in Spencer Holmes Ltd. The Contractor shall verify all dimensions on site.

CAUTION - The information shown on this plan has been prepared under specific instruction from the client and is intended solely for the clients use. The information is valid as at the date of survey. Spencer Holmes Limited will accept no liability for any consequence arising out of the use of this plan, or the information thereon whether in hard copy or electronic format by any other party for any purpose whatsoever.

S25-0061-30000 Reb - S25-0061-R513
 DRAWN H Moody
 CHECKED CPD
 DATE 06-03-2025

SCALE
1 : 3,000

DRAWING NUMBER
S25-0061-R513

AT
A1

REV
C

RESOURCE MANAGEMENT - LAND PLANNING - SURVEYING - STRUCTURAL - CIVIL - FIRE



NO	REVISION	BY	DATE
A	FIRST ISSUE		
B	MINOR EDITS	HLM	24-03-2025
C	CMT LABELS	HLM	07-04-2025

LIMITATION STATEMENT

This map has been produced for the purpose of a High Court application for recognition of (either) customary marine title/protected customary rights [or] customary marine title and protected customary rights and has not been produced for any other purpose. Access to material filed in the High Court is governed by the Senior Courts (Access to Court Documents) Rules 2017.

DISCLAIMER STATEMENT

The parcel boundaries used for the production of the maps that support the application for a CMT are sourced from LINZ records. No attempt has been made to validate the accuracy of parcel information accepted off the DCDB layers. As a result, the exact relationship between the line of MHW and adjacent parcel boundaries defining the landward extent of the CMCA require verification by legal survey.

DATUM INFORMATION

HORIZONTAL PROJECTION - NZTM 2000
VERTICAL DATUM - NZVD 2016

LEGEND

MHWS AS DIGITISED FROM AERIAL PHOTOGRAPHS

CMT BOUNDARY THAT FOLLOWS THE LINE OF MHWS EXCEPT WHERE SPECIFIED PARCELS MUST BE EXCLUDED WHEREUPON IT FOLLOWS THE PARCEL BOUNDARY INSTEAD.

THE 'MHWS' ANNOTATION ALONG THIS BOUNDARY DENOTES PLACES WHERE THE CMT BOUNDARY COINCIDES WITH THE CMCA ALONG THE LINE OF MHWS.

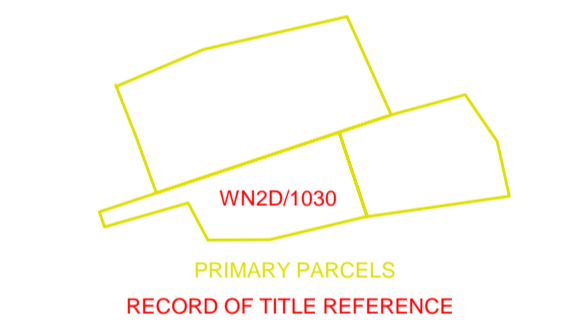
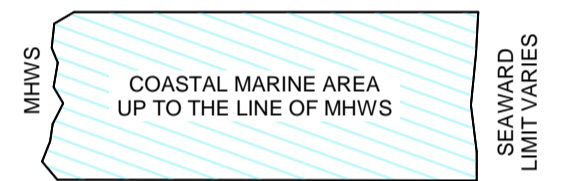

SpencerHolmes
engineers - surveyors - planners

Level 10 - 57 Willis Street
PO Box 588 Wellington New Zealand
(04) 472-2261 www.spencerholmes.co.nz

THE APPLICANTS

PROJECT
CIV-2017-485-232; CIV-2017-485-267
CIV-2017-485-259; CIV-2017-485-224
CIV-2017-485-221; CIV-2017-485-260
GROUP M, STAGE 1(A) [2024] NZHC 309
An application for orders recognising Customary Marine Title and Protected Customary Rights

DRAWING TITLE
DETAIL PLAN DEPICTING THE EXTENT OF THE CUSTOMARY MARINE TITLE AREA

SHEET 97 OF 99

Copyright of this drawing is vested in Spencer Holmes Ltd. The Contractor shall verify all dimensions on site.

CAUTION - The information shown on this plan has been prepared under specific instruction from the client and is intended solely for the clients use. The information is valid as at the date of survey. Spencer Holmes Limited will accept no liability for any consequence arising out of the use of this plan, or the information thereon whether in hard copy or electronic format by any other party for any purpose whatsoever.

S25-0061-30000 Reb - S25-0061-R515
 DRAWN H Moody
 CHECKED CPD
DATE 06-03-2025

SCALE
1 : 3,000

DRAWING NUMBER
S25-0061-R515

AT
A1
REV
C

RESOURCE MANAGEMENT - LAND PLANNING - SURVEYING - STRUCTURAL - CIVIL - FIRE



NO	REVISION	BY	DATE
A	FIRST ISSUE	HLM	24-03-2025
B	MINOR EDITS	HLM	07-04-2025
C	CMT LABELS	HLM	07-04-2025

LIMITATION STATEMENT

This map has been produced for the purpose of a High Court application for recognition of [either] customary marine title/protected customary rights [or] customary marine title and protected customary rights and has not been produced for any other purpose. Access to material filed in the High Court is governed by the Senior Courts (Access to Court Documents) Rules 2017.

DISCLAIMER STATEMENT

The parcel boundaries used for the production of the maps that support the application for a CMT are sourced from LINZ records. No attempt has been made to validate the accuracy of parcel information accepted off the DCDB layers. As a result, the exact relationship between the line of MHW and adjacent parcel boundaries defining the landward extent of the CMCA require verification by legal survey.

DATUM INFORMATION

HORIZONTAL PROJECTION - NZTM 2000
 VERTICAL DATUM - NZVD 2016

LEGEND

MHWS AS DIGITISED FROM AERIAL PHOTOGRAPHS

CMT BOUNDARY THAT FOLLOWS THE LINE OF MHWS EXCEPT WHERE SPECIFIED PARCELS MUST BE EXCLUDED WHEREUPON IT FOLLOWS THE PARCEL BOUNDARY INSTEAD.

THE "MHWS" ANNOTATION ALONG THIS BOUNDARY DENOTES PLACES WHERE THE CMT BOUNDARY COINCIDES WITH THE CMCA ALONG THE LINE OF MHWS.

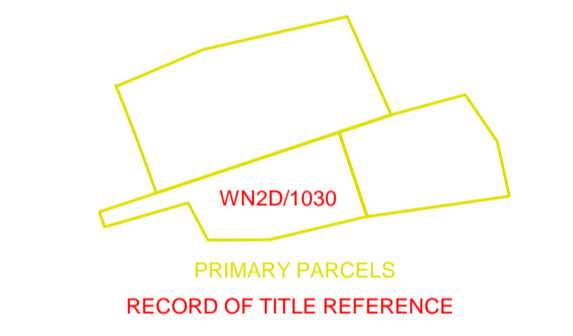
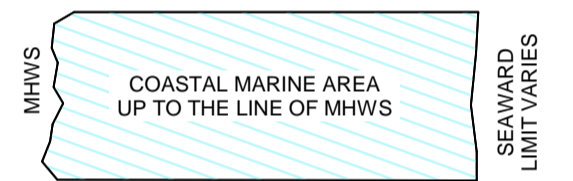

CMT 5

SpencerHolmes
 engineers - surveyors - planners

Level 10 - 57 Willis Street
 PO Box 588 Wellington New Zealand
 (04) 472-2261 www.spencerholmes.co.nz

THE APPLICANTS

PROJECT
 CIV-2017-485-232; CIV-2017-485-267
 CIV-2017-485-259; CIV-2017-485-224
 CIV-2017-485-221; CIV-2017-485-260
 GROUP M, STAGE 1(A) [2024] NZHC 309
 An application for orders recognising Customary Marine Title and Protected Customary Rights

DRAWING TITLE
DETAIL PLAN DEPICTING THE EXTENT OF THE CUSTOMARY MARINE TITLE AREA

SHEET 98 OF 99

Copyright of this drawing is vested in Spencer Holmes Ltd. The Contractor shall verify all dimensions on site.

CAUTION - The information shown on this plan has been prepared under specific instruction from the client and is intended solely for the clients use. The information is valid as at the date of survey. Spencer Holmes Limited will accept no liability for any consequence arising out of the use of this plan, or the information thereon whether in hard copy or electronic format by any other party for any purpose whatsoever.

S25-0061-30000 REB - S25-0061-R516
 DRAWN H Moody
 CHECKED CPD DATE 06-03-2025

SCALE
1 : 3,000 AT **A1**

DRAWING NUMBER
S25-0061-R516 REV **C**

RESOURCE MANAGEMENT - LAND PLANNING - SURVEYING - STRUCTURAL - CIVIL - FIRE

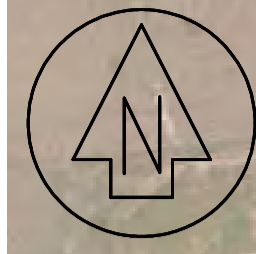

NO	REVISION	BY	DATE
A	FIRST ISSUE	HLM	24-03-2025
B	MINOR EDITS	HLM	07-04-2025
C	CMT LABELS	HLM	07-04-2025

LIMITATION STATEMENT

This map has been produced for the purpose of a High Court application for recognition of (either) customary marine title/protected customary rights [or] customary marine title and protected customary rights and has not been produced for any other purpose. Access to material filed in the High Court is governed by the Senior Courts (Access to Court Documents) Rules 2017.

DISCLAIMER STATEMENT

The parcel boundaries used for the production of the maps that support the application for a CMT are sourced from LINZ records. No attempt has been made to validate the accuracy of parcel information accepted off the DCDB layers. As a result, the exact relationship between the line of MHW and adjacent parcel boundaries defining the landward extent of the CMCA require verification by legal survey.

DATUM INFORMATION

HORIZONTAL PROJECTION - NZTM 2000
VERTICAL DATUM - NZVD 2016

LEGEND

MHW'S AS DIGITISED FROM AERIAL PHOTOGRAPHS

CMT BOUNDARY THAT FOLLOWS THE LINE OF MHW'S EXCEPT WHERE SPECIFIED PARCELS MUST BE EXCLUDED WHEREUPON IT FOLLOWS THE PARCEL BOUNDARY INSTEAD.

THE "MHW'S" ANNOTATION ALONG THIS BOUNDARY DENOTES PLACES WHERE THE CMT BOUNDARY COINCIDES WITH THE CMCA ALONG THE LINE OF MHW'S.

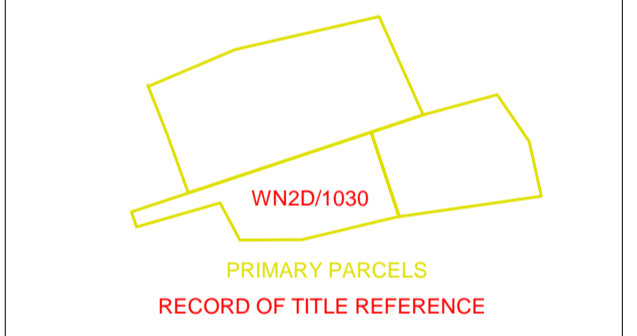
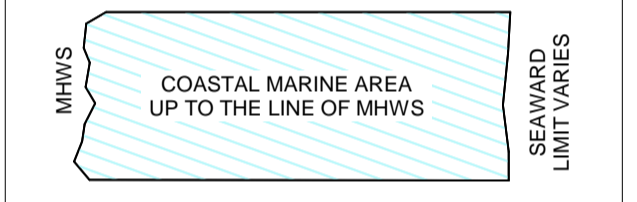

SpencerHolmes

engineers - surveyors - planners

Level 10 - 57 Willis Street
PO Box 588 Wellington New Zealand
(04) 472-2261 www.spencerholmes.co.nz

THE APPLICANTS

PROJECT
CIV-2017-485-232; CIV-2017-485-267
CIV-2017-485-259; CIV-2017-485-224
CIV-2017-485-221; CIV-2017-485-260
GROUP M, STAGE 1(A) [2024] NZHC 309
An application for orders recognising Customary Marine Title and Protected Customary Rights

DRAWING TITLE
DETAIL PLAN DEPICTING THE EXTENT OF THE CUSTOMARY MARINE TITLE AREA

SHEET 99 OF 99

Copyright of this drawing is vested in Spencer Holmes Ltd. The Contractor shall verify all dimensions on site.

CAUTION - The information shown on this plan has been prepared under specific instruction from the client and is intended solely for the clients use. The information is valid as at the date of survey. Spencer Holmes Limited will accept no liability for any consequence arising out of the use of this plan, or the information thereon whether in hard copy or electronic format by any other party for any purpose whatsoever.

S25-0061-30000 Reb - S25-0061-R517
 DRAWN H Moody
 CHECKED CPD
 DATE 06-03-2025

SCALE
1 : 3,000

DRAWING NUMBER
S25-0061-R517

RESOURCE MANAGEMENT - LAND PLANNING - SURVEYING - STRUCTURAL - CIVIL - FIRE

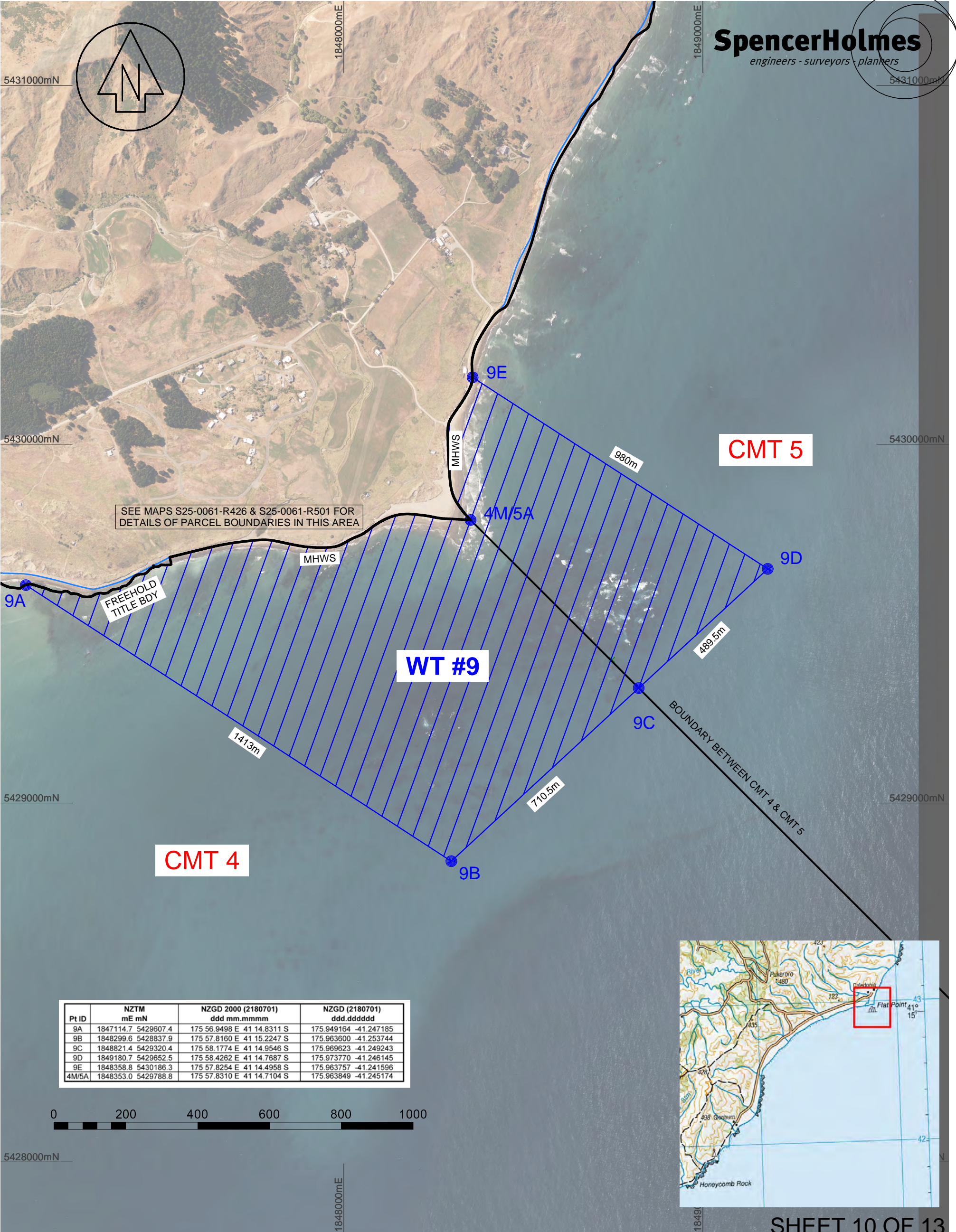

SEE MAPS S25-0061-R426 & S25-0061-R501 FOR DETAILS OF PARCEL BOUNDARIES IN THIS AREA

Pt ID	NZTM mE mN	NZGD 2000 (2180701) ddd mm.mmmm	NZGD (2180701) ddd.ddddd
9A	1847114.7 5429607.4	175 56.9498 E 41 14.8311 S	175.949164 -41.247185
9B	1848299.6 5428837.9	175 57.8160 E 41 15.2247 S	175.963600 -41.253744
9C	1848821.4 5429320.4	175 58.1774 E 41 14.9546 S	175.969623 -41.249243
9D	1849180.7 5429652.5	175 58.4262 E 41 14.7687 S	175.973770 -41.246145
9E	1848358.8 5430186.3	175 57.8254 E 41 14.4958 S	175.963757 -41.241596
4M/5A	1848353.0 5429788.8	175 57.8310 E 41 14.7104 S	175.963849 -41.245174

Spencer Holmes Ltd
Level 10 - 57 Willis Street Ph (04) 472 2261
PO Box 588 www.spencerholmes.co.nz
Wellington NZ admin@spencerholmes.co.nz
CAUTION - The information shown on this plan has been prepared under specific instruction from the client and is intended solely for the clients use. The information is valid as at the date of survey. Spencer Holmes Ltd will accept no liability for any consequence arising out of the use of this plan, or the information thereon whether in hard copy or electronic format, by any other party for any purpose whatsoever.

**WAHI TAPU #9
TE UNUUNU
(FLAT POINT)
NGAI TUMAPUHIA**

DRAWN	H Moody
DATE	02-05-2025
SCALE	1:10,000 @A3
DRAWING NUMBER	S25-0061-WT9
REV	D