

SEE MAP S25-0061-R514 FOR DETAILS OF PARCEL BOUNDARIES IN THIS AREA

Pt ID	mE mN	ddd mm.mmmm	ddd.ddddd
10A	1859511.2 5449170.0	176 05.3177 E 41 04.0404 S	176.088628 -41.067340
10B	1859622.1 5449125.2	176 05.3979 E 41 04.0624 S	176.089965 -41.067707
10C	1859880.2 5449764.0	176 05.5658 E 41 03.7127 S	176.092763 -41.061879
10D	1859764.2 5449810.9	176 05.4819 E 41 03.6897 S	176.091365 -41.061494

SHEET 11 OF 13

S25-0061-WahiTapu & PCRs v2c - S25-0061-WT10

Spencer Holmes Ltd
 Level 10 - 57 Willis Street Ph (04) 472 2261
 PO Box 588 www.spencerholmes.co.nz
 Wellington NZ admin@spencerholmes.co.nz

CAUTION - The information shown on this plan has been prepared under specific instruction from the client and is intended solely for the clients use. The information is valid as at the date of survey. Spencer Holmes Ltd will accept no liability for any consequence arising out of the use of this plan, or the information thereon whether in hard copy or electronic format, by any other party for any purpose whatsoever.

WAHI TAPU #10
WAIPUPU

NGAI TUMAPUHIA

DRAWN	H Moody
DATE	02-05-2025
SCALE	1:4000 @A3
DRAWING NUMBER	S25-0061-WT10
REV	D



SEE MAP S25-0061-R504 FOR ADDITIONAL DETAILS OF PARCEL BOUNDARIES & CMT EXTENT DESCRIPTIONS

WT #11

Pt ID	NZTM mE mN	NZGD 2000 (2180701) ddd mm.mmmm	NZGD (2180701) ddd.ddddd
11A	1850911.8 5434697.4	175 59.5399 E 41 12.0137	175.992331 -41.200228
11B	1852175.3 5434875.0	176 00.4384 E 41 11.8943	176.007306 -41.198238
11C	1850946.6 5435735.4	175 59.5392 E 41 11.4528	175.992320 -41.190880



Spencer Holmes Ltd
Level 10 - 57 Willis Street Ph (04) 472 2261
PO Box 588 www.spencerholmes.co.nz
Wellington NZ admin@spencerholmes.co.nz
CAUTION - The information shown on this plan has been prepared under specific instruction from the client and is intended solely for the clients use. The information is valid as at the date of survey. Spencer Holmes Ltd will accept no liability for any consequence arising out of the use of this plan, or the information thereon whether in hard copy or electronic format, by any other party for any purpose whatsoever.

**WAHI TAPU #11
KAIHOATA**
NGAI TUMAPUHIA

DRAWN	H Moody
DATE	07-04-2025
SCALE	1:7500 @A3
DRAWING NUMBER	S25-0061-WT11
REV	C



**Part Lot 5
DP 19137**

WN36D/30

UNFORMED LEGAL ROAD
MHWS

FREEHOLD
TITLE BODY

12B

WT #12

450m

KARAKA BAY

MHWS

12A



Pt ID	NZTM mE mN	NZGD 2000 (2180701) ddd mm.mmmm	NZGD (2180701) ddd.ddddd
12A	1850393.0 5433939.0	175 59.1878 E 41 12.4327	175.986463 -41.207211
12B	1850617.7 5434328.3	175 59.3388 E 41 12.2184	175.988980 -41.203640

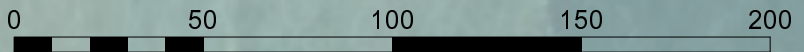

5434400mN

1850400mE

1850600mE

5434400mN

5434200mN

5434200mN

5434000mN

5434000mN

5433800mN

5433800mN

1850400mE

1850600mE

S25-0061-WahiTapu & PCRs v2a - S25-0061-WT12

SHEET 13 OF 13

Spencer Holmes Ltd

Level 10 - 57 Willis Street Ph (04) 472 2261
PO Box 588 www.spencerholmes.co.nz
Wellington NZ admin@spencerholmes.co.nz

CAUTION - The information shown on this plan has been prepared under specific instruction from the client and is intended solely for the clients use. The information is valid as at the date of survey. Spencer Holmes Ltd will accept no liability for any consequence arising out of the use of this plan, or the information thereon whether in hard copy or electronic format, by any other party for any purpose whatsoever.

**WAHI TAPU #12
KARAKA BAY**

NGAI TUMAPUHIA

DRAWN **H Moody**

DATE **07-04-2025**

SCALE **1:2000 @A3**

DRAWING NUMBER
S25-0061-WT12

REV
C

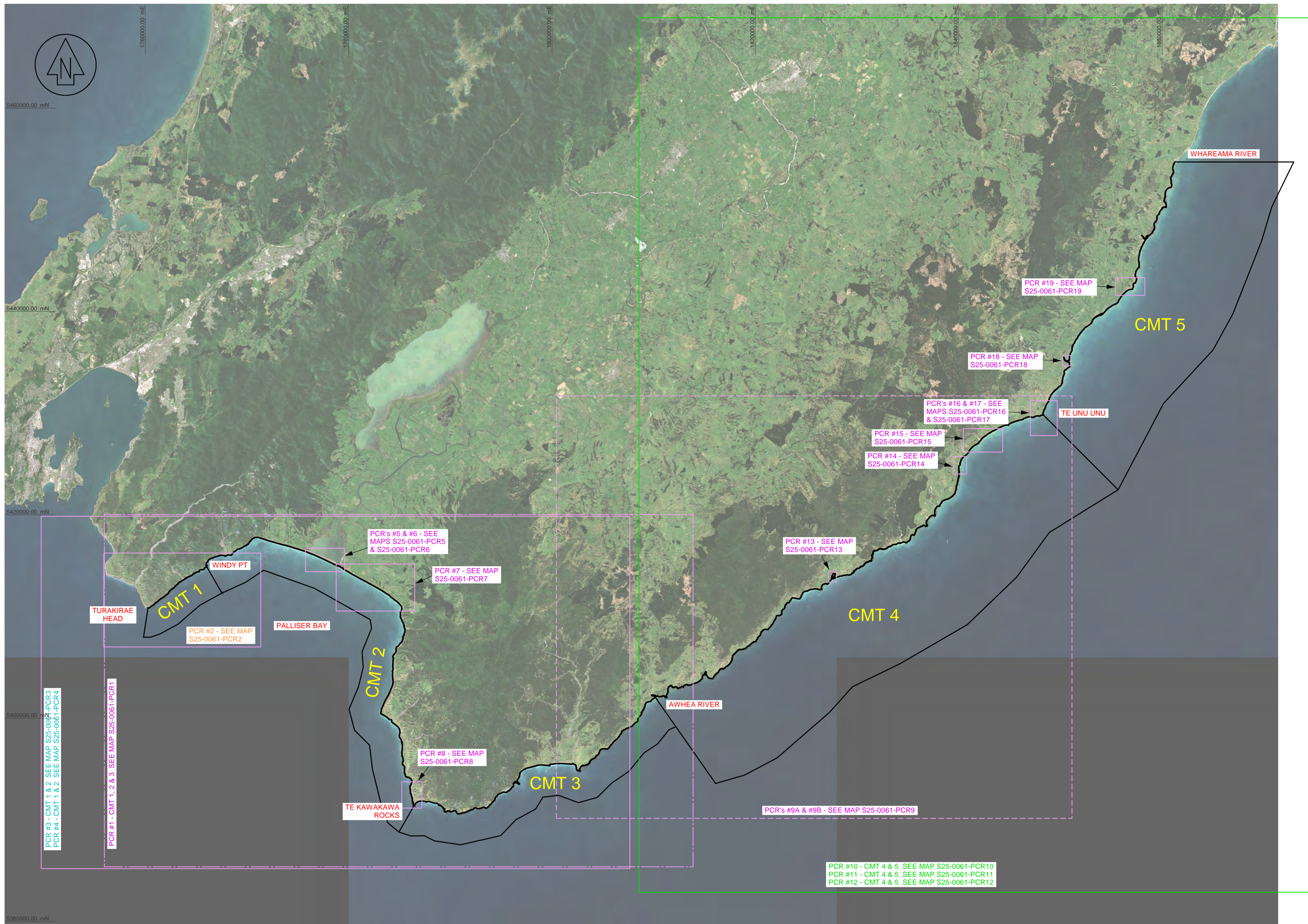

NO	REVISION	BY	DATE
A	FIRST ISSUE	HLM	07-04-2025
B	CMT LABELS		

LIMITATION STATEMENT
 This map has been produced for the purpose of a High Court application for recognition of (either) customary marine title/protected customary rights (or) customary marine title and protected customary rights and has not been produced for any other purpose. Access to material filed in the High Court is governed by the Senior Courts (Access to Court Documents) Rules 2017.

DISCLAIMER STATEMENT
 The parcel boundaries used for the production of the maps that support the application for a CMT are sourced from LINZ records. No attempt has been made to validate the accuracy of parcel information accepted off the DCDB layers. As a result, the exact relationship between the line of MHW and adjacent parcel boundaries defining the landward extent of the CMCA require verification by legal survey.

DATUM INFORMATION
 HORIZONTAL PROJECTION - NZTM 2000
 VERTICAL DATUM - NZVD 2016

DATA SOURCES
 LDS denotes digital data downloaded from LINZ data service
 GRIP denotes digital data from the Grip Mapping Platform
 AERIAL & SATELLITE IMAGERY
 Source - LDS
 Downloaded as geo-referenced TIFF & JPG images
 CADASTRAL PARCEL INFORMATION
 Parcels - LDS
 Parcel appellations - GRIP
 Extracted as digital data on 15-02-2025
 Projection - NZTM 2000
 MHWS
 Primary source - Digitised from aerial photographs
 Secondary source - Extracted as digital data from LDS
 CMT - LATERAL BOUNDARIES
 Western extent at Turakirae Head and northern extent at the Whareama River sourced from Te Arawahi open data portal (https://kai-i-moana-data-portal-mca-nds.hub.arcgis.com)
 Divisions between CMT Areas 1 - 5
 Geographic coordinates transformed to NZTM 2000 using LINZ online Geodetic Calculator
 SEAWARD BOUNDARY
 A right lined boundary created at 3km/10km from MHWS
 OTHER DATA
 GWRC's CMA and River Mouth Locations extracted as digital data from https://data-gwrc.opendata.arcgis.com/datasets/
 PLACE NAMES
 NZMS online topographic maps
 https://www.topomap.co.nz/NZTopoMap

SpencerHolmes
engineers - surveyors - planners

Level 10 - 57 Willis Street
 PO Box 588 Wellington New Zealand
 (04) 472-2261 www.spencerholmes.co.nz

THE APPLICANTS

PROJECT
 CIV-2017-485-232; CIV-2017-485-267
 CIV-2017-485-259; CIV-2017-485-224
 CIV-2017-485-221; CIV-2017-485-260
 GROUP M, STAGE 1(A) [2024] NZHC 309
 An application for orders recognising Customary Marine Title and Protected Customary Rights

DRAWING TITLE
**PCR LOCATION MAP
 FROM CAPE TURAKIRAE IN
 THE WEST TO WHAREAMA
 RIVER IN THE EAST**

SHEET 1 OF 20

Copyright of this drawing is vested in Spencer Holmes Ltd.
 The Contractor shall verify all dimensions on site.

CAUTION - The information shown on this plan has been prepared under specific instruction from the client and is intended solely for the clients use. The information is valid as at the date of survey. Spencer Holmes Limited will accept no liability for any consequence arising out of the use of this plan, or the information thereon whether in hard copy or electronic format by any other party for any purpose whatsoever.

□ S25-0061-WahiTapu & PCRs v2a - S25-0061-PCR0
 □ DRAWN H Moody □ DATE 24-03-2025
 □ CHECKED CPD □

SCALE
1 : 200,000 AT **A1**

DRAWING NUMBER
S25-0061-PCR0 REV **B**

THE EXTENT OF THE COMMON MARINE & COASTAL AREA (CMCA)

THE LANDWARD EXTENT OF THE CMCA IS TYPICALLY THE LINE OF MHWS EXCEPT WHERE SPECIFIED LAND PARCELS SUCH AS RESERVES, CONSERVATION AREAS, FORMED ROADS AND FREEHOLD TITLES ARE RECORDED IN LANDONLINE AS EXTENDING BEYOND THE LINE OF MHWS WHEREUPON THE BOUNDARY OF THE LAND PARCEL BECOMES THE LANDWARD EXTENT OF THE CMCA.

THIS DETERMINATION APPLIES TO ALL MAPS PREPARED BY SPENCER HOLMES LTD THAT FORM PART OF THE APPLICATION FOR AREAS OF CUSTOMARY MARINE TITLE (CMT), WAHI TAPU (WT) AND PROTECTED CUSTOMARY RIGHTS (PCR)

RESOURCE MANAGEMENT - LAND PLANNING - SURVEYING - STRUCTURAL - CIVIL - FIRE

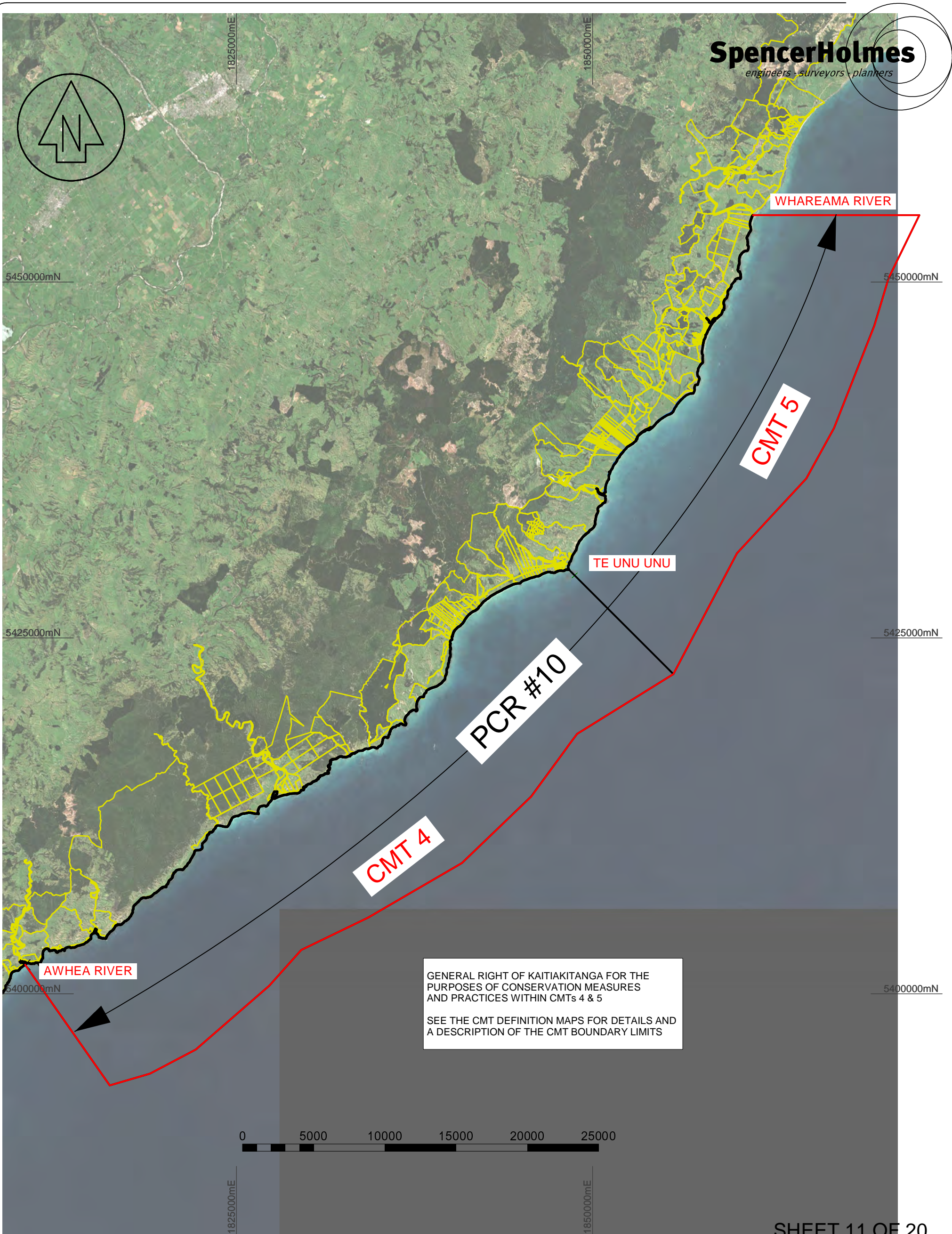

GENERAL RIGHT OF KAITIAKITANGA FOR THE PURPOSES OF CONSERVATION MEASURES AND PRACTICES WITHIN CMTs 4 & 5
SEE THE CMT DEFINITION MAPS FOR DETAILS AND A DESCRIPTION OF THE CMT BOUNDARY LIMITS



S25-0061-WahiTapu & PCRs v2a - S25-0061-PCR10

SHEET 11 OF 20

Spencer Holmes Ltd

Level 10 - 57 Willis Street Ph (04) 472 2261
PO Box 588 www.spencerholmes.co.nz
Wellington NZ admin@spencerholmes.co.nz

CAUTION - The information shown on this plan has been prepared under specific instruction from the client and is intended solely for the clients use. The information is valid as at the date of survey. Spencer Holmes Ltd will accept no liability for any consequence arising out of the use of this plan, or the information thereon whether in hard copy or electronic format, by any other party for any purpose whatsoever.

**PROTECTED CUSTOMARY
RIGHT - PCR #10
GENERAL RIGHT OF KAITIAKITANGA FOR THE PURPOSES
OF CONSERVATION MEASURES AND PRACTICES
Ngāi Tūmapūhia**

DRAWN	H Moody
DATE	07-04-2025
SCALE	1:250000 @A3
DRAWING NUMBER	S25-0061-PCR10
REV	B

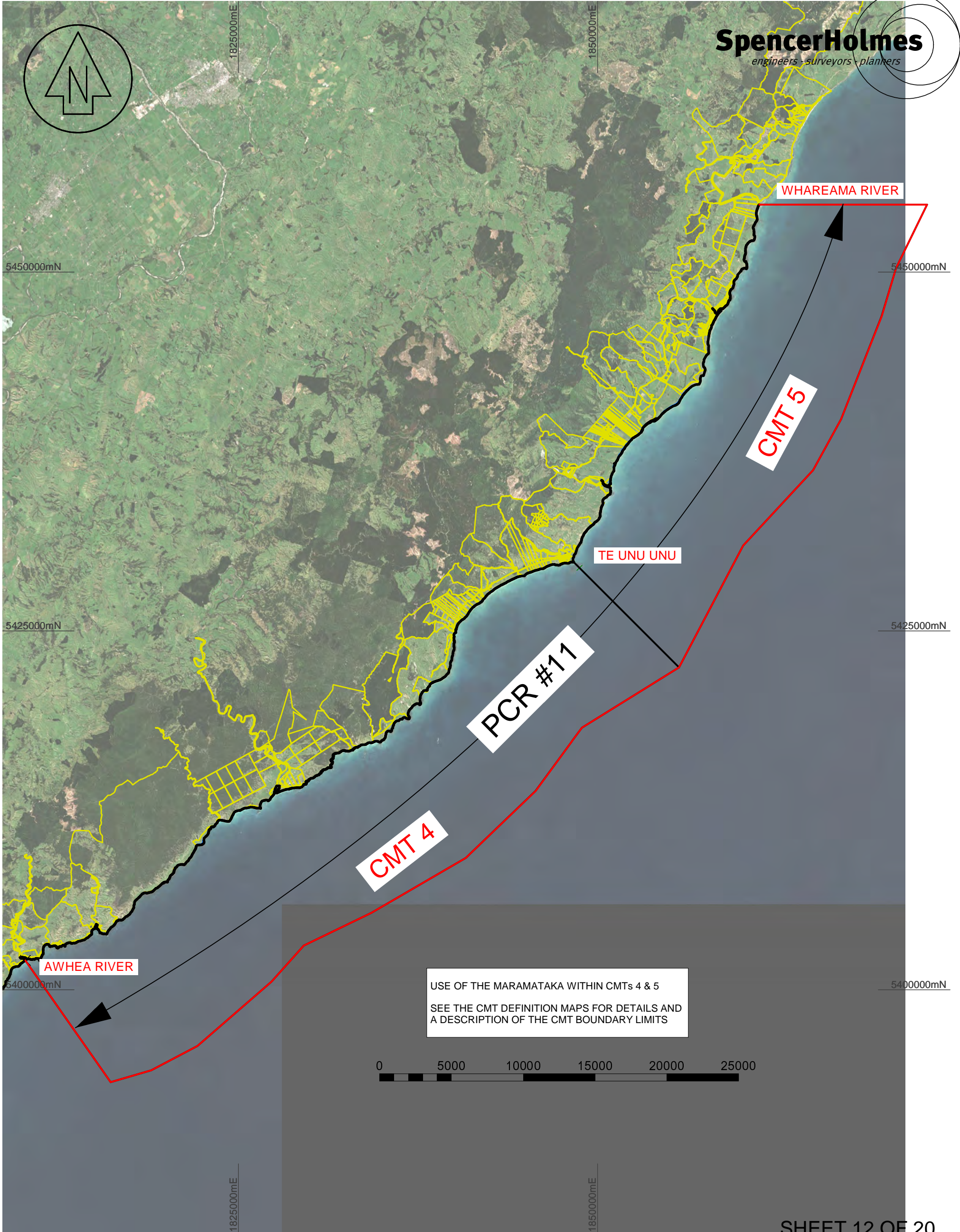

USE OF THE MARAMATAKA WITHIN CMTs 4 & 5
SEE THE CMT DEFINITION MAPS FOR DETAILS AND
A DESCRIPTION OF THE CMT BOUNDARY LIMITS

Spencer Holmes Ltd
Level 10 - 57 Willis Street Ph (04) 472 2261
PO Box 588 www.spencerholmes.co.nz
Wellington NZ admin@spencerholmes.co.nz
CAUTION - The information shown on this plan has been prepared under specific instruction from the client and is intended solely for the clients use. The information is valid as at the date of survey. Spencer Holmes Ltd will accept no liability for any consequence arising out of the use of this plan, or the information thereon whether in hard copy or electronic format, by any other party for any purpose whatsoever.

**PROTECTED CUSTOMARY
RIGHT - PCR #11
USE OF THE MARAMATAKA
Ngāi Tūmapūhia**

DRAWN	H Moody
DATE	07-04-2025
SCALE	1:250000 @A3
DRAWING NUMBER	S25-0061-PCR11
REV	B

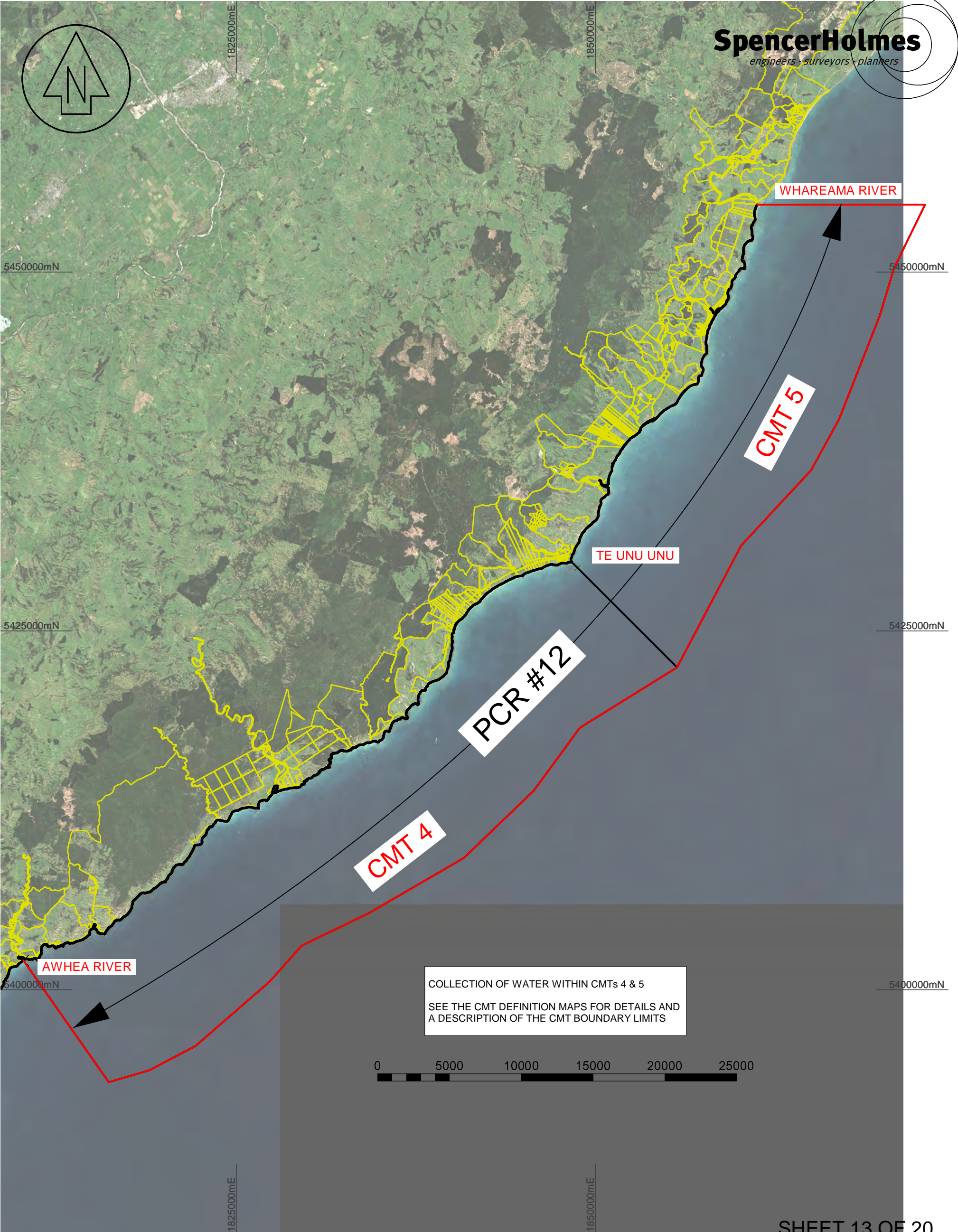

COLLECTION OF WATER WITHIN CMTs 4 & 5
SEE THE CMT DEFINITION MAPS FOR DETAILS AND
A DESCRIPTION OF THE CMT BOUNDARY LIMITS



S25-0061-WahiTapu & PCRs v2a - S25-0061-PCR12

SHEET 13 OF 20

Spencer Holmes Ltd

Level 10 - 57 Willis Street Ph (04) 472 2261
PO Box 588 www.spencerholmes.co.nz
Wellington NZ admin@spencerholmes.co.nz

CAUTION - The information shown on this plan has been prepared under specific instruction from the client and is intended solely for the clients use. The information is valid as at the date of survey. Spencer Holmes Ltd will accept no liability for any consequence arising out of the use of this plan, or the information thereon whether in hard copy or electronic format, by any other party for any purpose whatsoever.

**PROTECTED CUSTOMARY
RIGHT - PCR #12
COLLECTION OF WATER
Ngāi Tūmapūhia**

DRAWN	H Moody	REV	
DATE	07-04-2025		
SCALE	1:250000 @A3		
DRAWING NUMBER	S25-0061-PCR12		
		REV	B

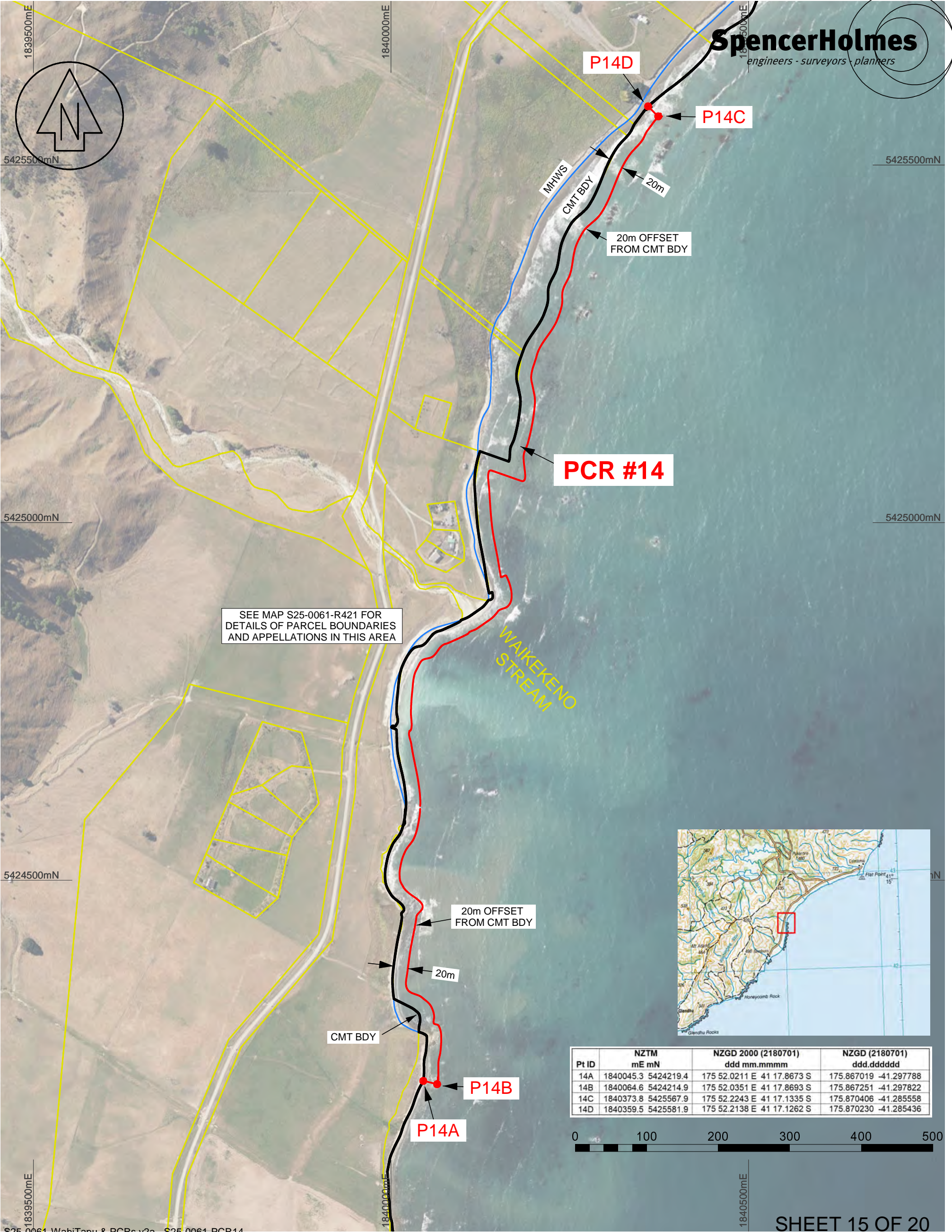

Pt ID	NZTM mE mN	NZGD 2000 (2180701) ddd mm.mmmm	NZGD (2180701) ddd.dddddd
14A	1840045.3 5424219.4	175 52.0211 E 41 17.8673 S	175.867019 -41.297788
14B	1840064.6 5424214.9	175 52.0351 E 41 17.8693 S	175.867251 -41.297822
14C	1840373.8 5425567.9	175 52.2243 E 41 17.1335 S	175.870406 -41.285558
14D	1840359.5 5425581.9	175 52.2138 E 41 17.1262 S	175.870230 -41.285436



Spencer Holmes Ltd
Level 10 - 57 Willis Street Ph (04) 472 2261
PO Box 588 www.spencerholmes.co.nz
Wellington NZ admin@spencerholmes.co.nz
CAUTION - The information shown on this plan has been prepared under specific instruction from the client and is intended solely for the clients use. The information is valid as at the date of survey. Spencer Holmes Ltd will accept no liability for any consequence arising out of the use of this plan, or the information thereon whether in hard copy or electronic format, by any other party for any purpose whatsoever.

**PROTECTED CUSTOMARY
RIGHT - PCR #14
COLLECTION OF WATER
Ngāti Hāmua**

DRAWN **H Moody**
DATE **07-04-2025**
SCALE **1:5000 @A3**
DRAWING NUMBER **S25-0061-PCR14** REV **B**



Spencer Holmes Ltd
Level 10 - 57 Willis Street Ph (04) 472 2261
PO Box 588 www.spencerholmes.co.nz
Wellington NZ admin@spencerholmes.co.nz
CAUTION - The information shown on this plan has been prepared under specific instruction from the client and is intended solely for the clients use. The information is valid as at the date of survey. Spencer Holmes Ltd will accept no liability for any consequence arising out of the use of this plan, or the information thereon whether in hard copy or electronic format, by any other party for any purpose whatsoever.

PROTECTED CUSTOMARY RIGHT - PCR #15
COLLECTION OF WATER
Ngāti Hāmua

DRAWN	H Moody
DATE	07-04-2025
SCALE	1 : 10,000
DRAWING NUMBER	S25-0061-PCR15
REV	B

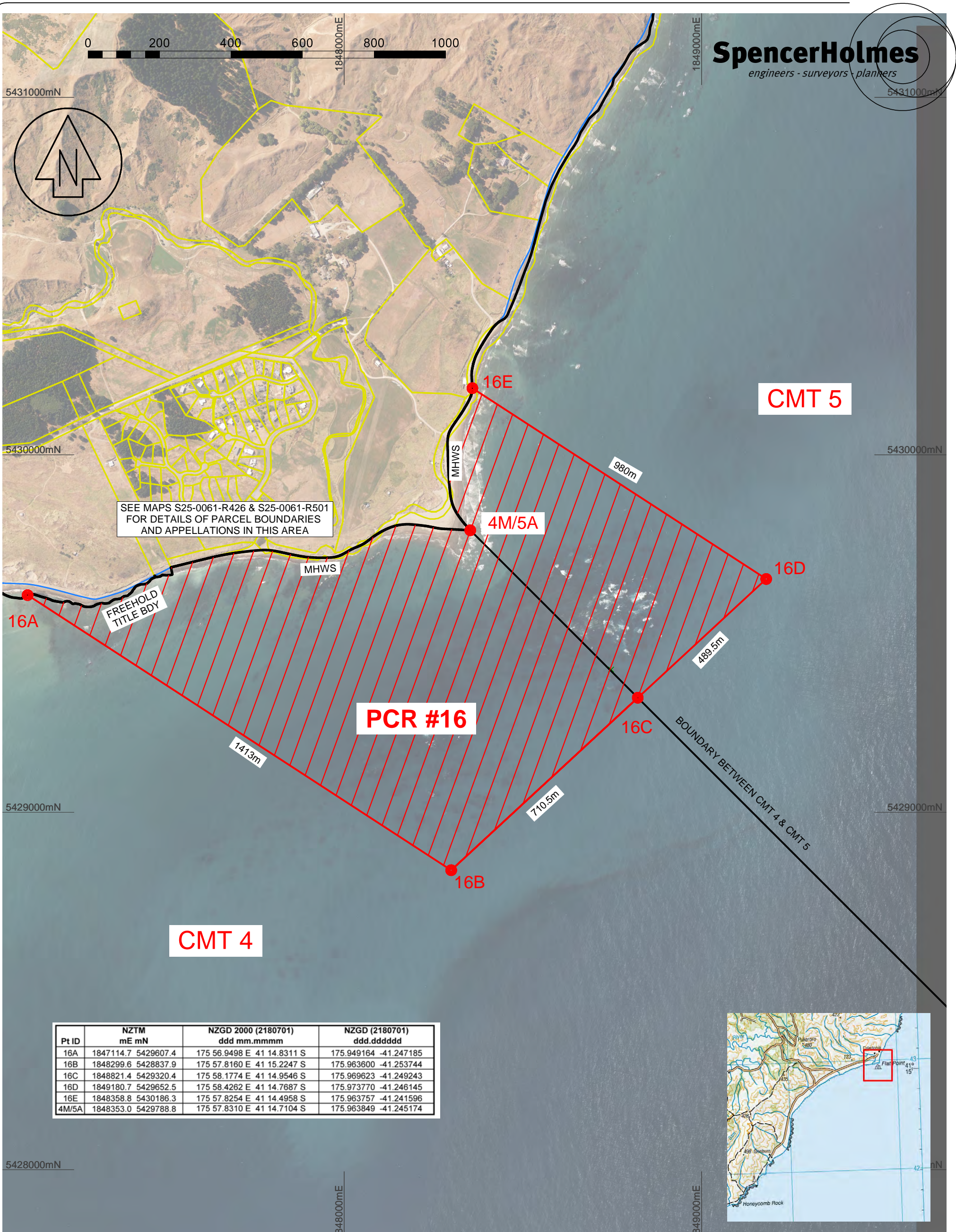

SEE MAPS S25-0061-R426 & S25-0061-R501 FOR DETAILS OF PARCEL BOUNDARIES AND APPELLATIONS IN THIS AREA

PCR #16

CMT 5

CMT 4

Pt ID	NZTM mE mN	NZGD 2000 (2180701) ddd mm.mmmm	NZGD (2180701) ddd.dddddd
16A	1847114.7 5429607.4	175 56.9498 E 41 14.8311 S	175.949164 -41.247185
16B	1848299.6 5428837.9	175 57.8160 E 41 15.2247 S	175.963600 -41.253744
16C	1848821.4 5429320.4	175 58.1774 E 41 14.9546 S	175.969623 -41.249243
16D	1849180.7 5429652.5	175 58.4262 E 41 14.7687 S	175.973770 -41.246145
16E	1848358.8 5430186.3	175 57.8254 E 41 14.4958 S	175.963757 -41.241596
4M/5A	1848353.0 5429788.8	175 57.8310 E 41 14.7104 S	175.963849 -41.245174



S25-0061-WahiTapu & PCRs v2c - S25-0061-PCR16

SHEET 17 OF 20

Spencer Holmes Ltd
Level 10 - 57 Willis Street Ph (04) 472 2261
PO Box 588 www.spencerholmes.co.nz
Wellington NZ admin@spencerholmes.co.nz
CAUTION - The information shown on this plan has been prepared under specific instruction from the client and is intended solely for the clients use. The information is valid as at the date of survey. Spencer Holmes Ltd will accept no liability for any consequence arising out of the use of this plan, or the information thereon whether in hard copy or electronic format, by any other party for any purpose whatsoever.

PROTECTED CUSTOMARY RIGHTS - PCR #16
COLLECTION OF WATER
Ngāti Hāmua

DRAWN	H Moody
DATE	02-05-2025
SCALE	1:10,000 @A3
DRAWING NUMBER	S25-0061-PCR16
REV	C

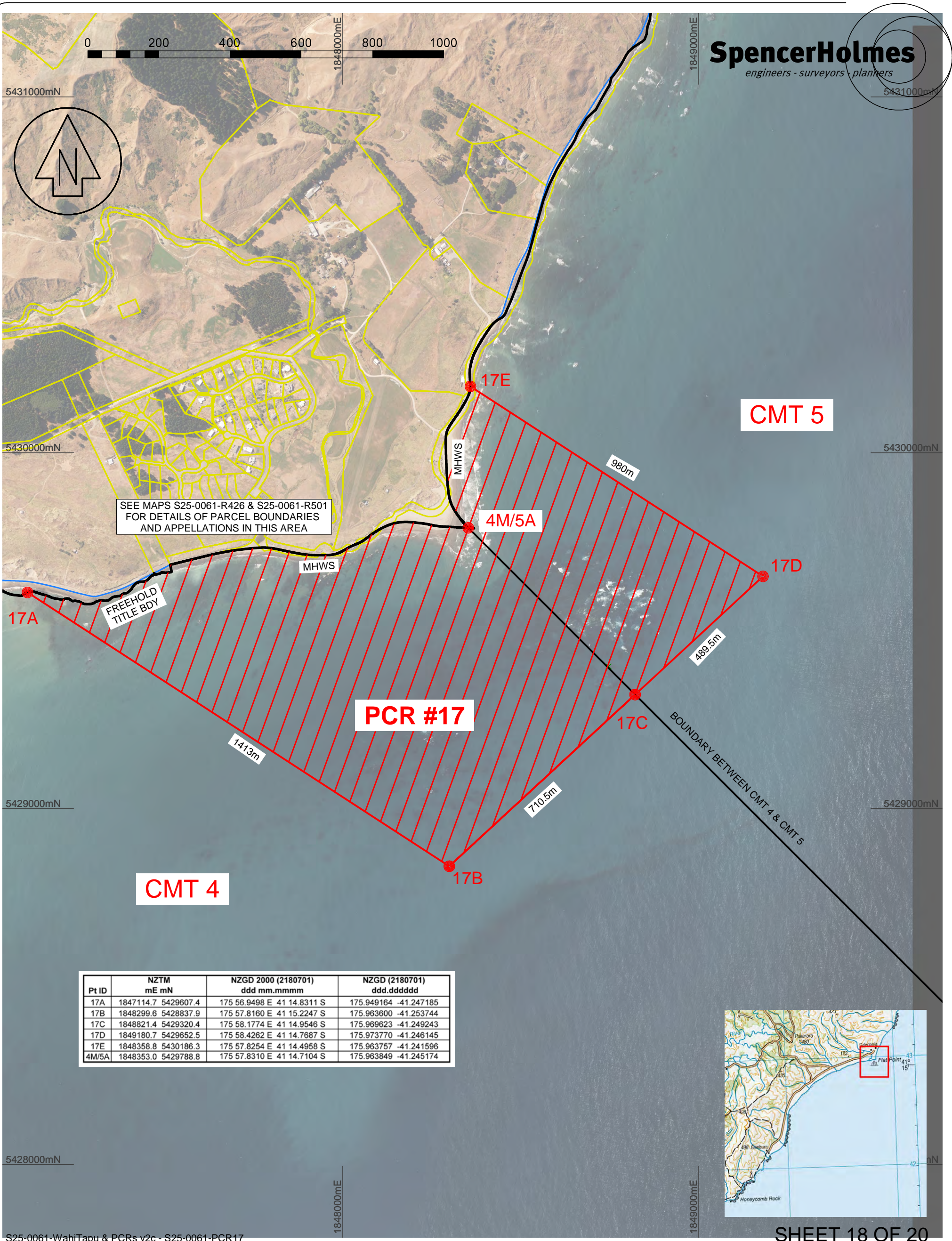

SEE MAPS S25-0061-R426 & S25-0061-R501 FOR DETAILS OF PARCEL BOUNDARIES AND APPELLATIONS IN THIS AREA

Pt ID	NZTM mE mN	NZGD 2000 (2180701) ddd mm.mmmm	NZGD (2180701) ddd.dddddd
17A	1847114.7 5429607.4	175 56.9498 E 41 14.8311 S	175.949164 -41.247185
17B	1848299.6 5428837.9	175 57.8160 E 41 15.2247 S	175.963600 -41.253744
17C	1848821.4 5429320.4	175 58.1774 E 41 14.9546 S	175.969623 -41.249243
17D	1849180.7 5429652.5	175 58.4262 E 41 14.7687 S	175.973770 -41.246145
17E	1848358.8 5430186.3	175 57.8254 E 41 14.4958 S	175.963757 -41.241596
4M/5A	1848353.0 5429788.8	175 57.8310 E 41 14.7104 S	175.963849 -41.245174



S25-0061-WahiTapu & PCRs v2c - S25-0061-PCR17

SHEET 18 OF 20

Spencer Holmes Ltd
Level 10 - 57 Willis Street Ph (04) 472 2261
PO Box 588 www.spencerholmes.co.nz
Wellington NZ admin@spencerholmes.co.nz
CAUTION - The information shown on this plan has been prepared under specific instruction from the client and is intended solely for the clients use. The information is valid as at the date of survey. Spencer Holmes Ltd will accept no liability for any consequence arising out of the use of this plan, or the information thereon whether in hard copy or electronic format, by any other party for any purpose whatsoever.

PROTECTED CUSTOMARY RIGHTS - PCR #17
TAKING, USE, MANAGEMENT AND/OR PRESERVATION
OF ROCKS, DRIFTWOOD AND SHELLS
Ngāi Tūmapūhia

DRAWN	H Moody
DATE	02-05-2025
SCALE	1:10,000 @A3
DRAWING NUMBER	S25-0061-PCR17
REV	C

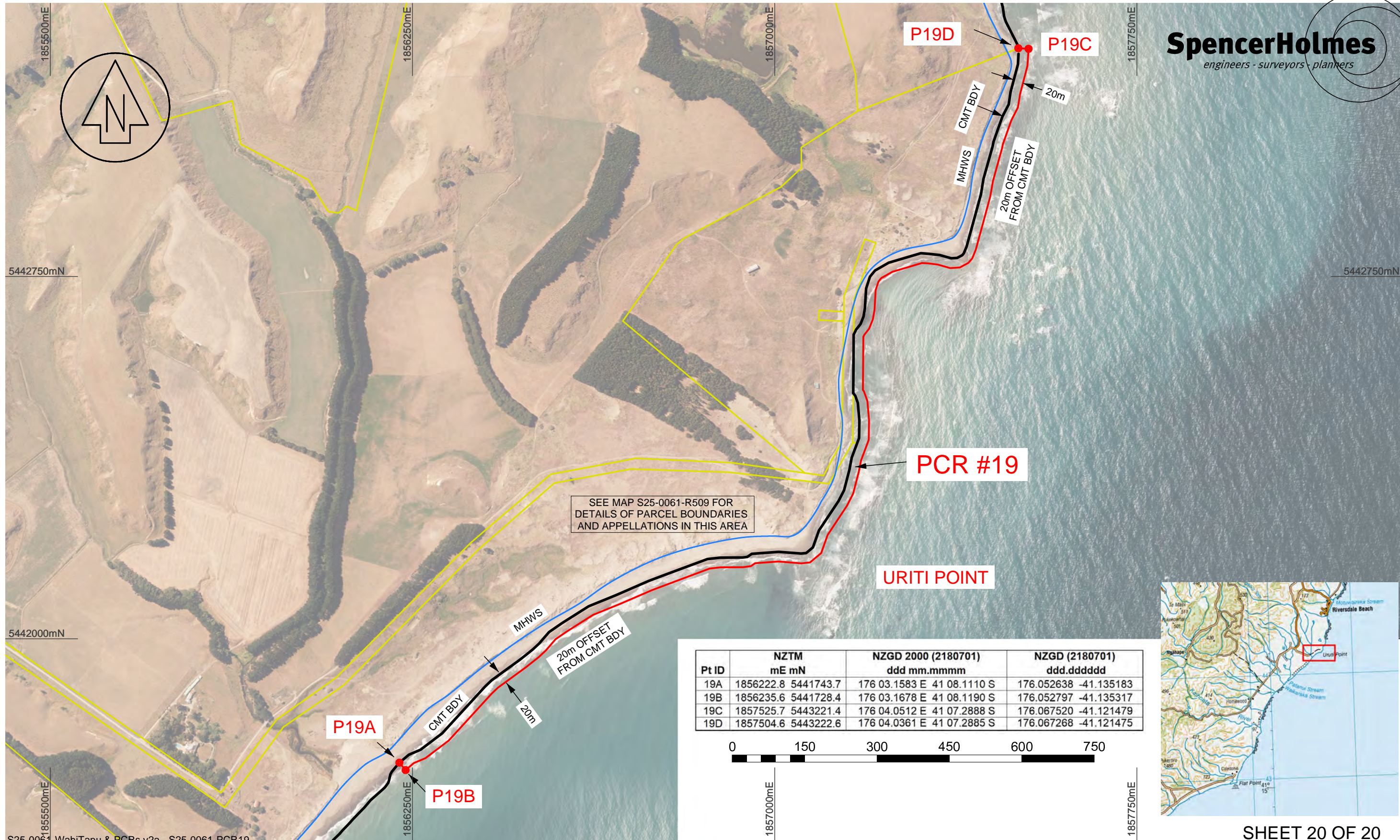

SEE MAP S25-0061-R509 FOR
DETAILS OF PARCEL BOUNDARIES
AND APPELLATIONS IN THIS AREA

Pt ID	NZTM mE mN	NZGD 2000 (2180701) ddd mm.mmmm	NZGD (2180701) ddd.dddddd
19A	1856222.8 5441743.7	176 03.1583 E 41 08.1110 S	176.052638 -41.135183
19B	1856235.6 5441728.4	176 03.1678 E 41 08.1190 S	176.052797 -41.135317
19C	1857525.7 5443221.4	176 04.0512 E 41 07.2888 S	176.067520 -41.121479
19D	1857504.6 5443222.6	176 04.0361 E 41 07.2885 S	176.067268 -41.121475



SHEET 20 OF 20

PROTECTED CUSTOMARY RIGHT - PCR #19
TAKING, USE, MANAGEMENT AND/OR PRESERVATION
OF ROCKS, DRIFTWOOD AND SHELLS
Ngāi Tūmapūhia

Spencer Holmes Ltd
Level 10 - 57 Willis Street Ph (04) 472 2261
PO Box 588 www.spencerholmes.co.nz
Wellington NZ admin@spencerholmes.co.nz
CAUTION - The information shown on this plan has been prepared under specific instruction from the client and is intended solely for the clients use. The information is valid as at the date of survey. Spencer Holmes Ltd will accept no liability for any consequence arising out of the use of this plan, or the information thereon whether in hard copy or electronic format, by any other party for any purpose whatsoever.

DRAWN	H Moody
DATE	07-04-2025
SCALE	1 : 7,500
DRAWING NUMBER	S25-0061-PCR19
REV	B



Pt ID	NZTM mE mN	NZGD 2000 (2180701) ddd mm.mmmm	NZGD (2180701) ddd.ddddd
13A	1827459.7 5413614.9	175 43.2504 E 41 23.8108 S	175.720840 -41.396846
13B	1827659.2 5413708.5	175 43.3913 E 41 23.7569 S	175.723189 -41.395948
13C	1827856.7 5414203.0	175 43.5217 E 41 23.4866 S	175.725362 -41.391443
13D	1827660.8 5414210.0	175 43.3812 E 41 23.4861 S	175.723019 -41.391435

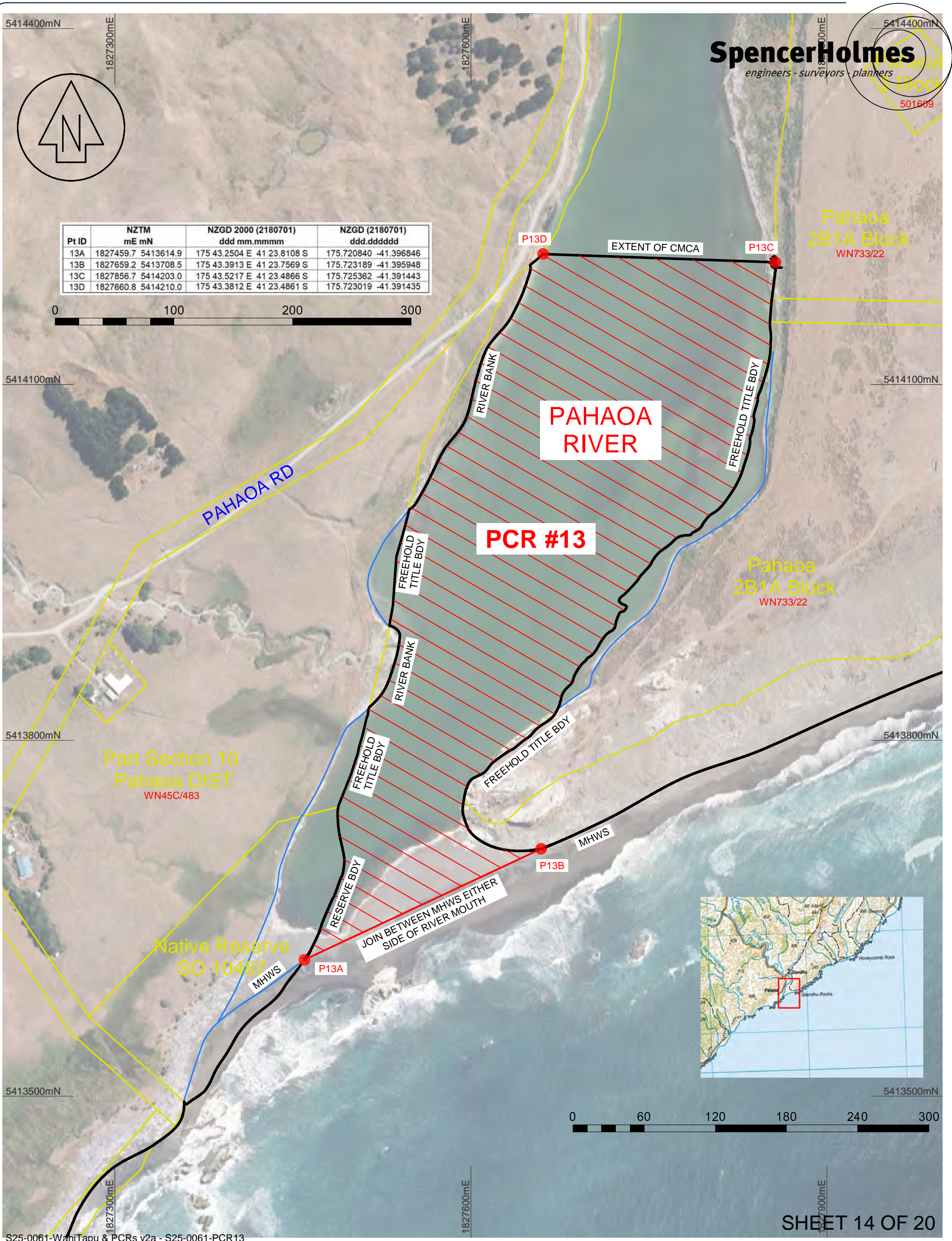
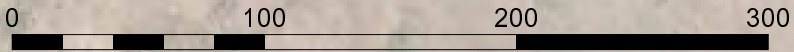

Spencer Holmes Ltd
Level 10 - 57 Willis Street Ph (04) 472 2261
PO Box 588 www.spencerholmes.co.nz
Wellington NZ admin@spencerholmes.co.nz

CAUTION - The information shown on this plan has been prepared under specific instruction from the client and is intended solely for the clients use. The information is valid as at the date of survey. Spencer Holmes Ltd will accept no liability for any consequence arising out of the use of this plan, or the information thereon whether in hard copy or electronic format, by any other party for any purpose whatsoever.

**PROTECTED CUSTOMARY
RIGHT - PCR #13
CATCHING INANGA**

Ngāi Tūmapūhia

DRAWN	H Moody
DATE	07-04-2025
SCALE	1:3000 @A3
DRAWING NUMBER	S25-0061-PCR13
REV	B

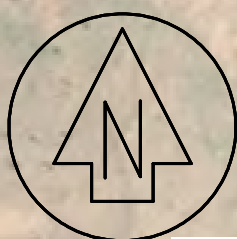

Part Section 767
Whareama DIST

WN28A/11

P18C

P18D

CMT BDY

5435400mN

5435400mN

Kaiwhata Block

423333

Section 764 Whareama DIST

WN46/10

PCR #18

RIVER BANK

KAIWHATA RIVER

P18B

MWS

P18A

CMT BDY

5435100mN

5435100mN

Lot 8 DP 19137

WN36D/30



Pt ID	NZTM mE mN	NZGD 2000 (2180701) ddd mm.mmmm	NZGD (2180701) ddd.ddddd
18A	1850858.0 5434993.8	175 59.4941 E 41 11.8547 S	175.991569 -41.197579
18B	1850821.7 5435107.6	175 59.4654 E 41 11.7940 S	175.991090 -41.196566
18C	1850283.0 5435486.5	175 59.0712 E 41 11.5995 S	175.984519 -41.193324
18D	1850283.3 5435475.3	175 59.0716 E 41 11.6055 S	175.984527 -41.193425

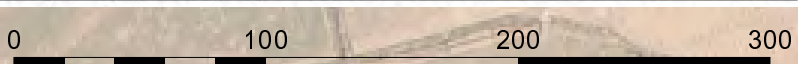

S25-0061-WahiTapu & PCRs v2a - S25-0061-PCR18

SHEET 19 OF 20

Spencer Holmes Ltd

Level 10 - 57 Willis Street Ph (04) 472 2261
PO Box 588 www.spencerholmes.co.nz
Wellington NZ admin@spencerholmes.co.nz

CAUTION - The information shown on this plan has been prepared under specific instruction from the client and is intended solely for the clients use. The information is valid as at the date of survey. Spencer Holmes Ltd will accept no liability for any consequence arising out of the use of this plan, or the information thereon whether in hard copy or electronic format, by any other party for any purpose whatsoever.

**PROTECTED CUSTOMARY
RIGHT - PCR #18
CATCHING INANGA
Ngāi Tūmapūhia**

DRAWN	H Moody
DATE	07-04-2025
SCALE	1:3000 @A3
DRAWING NUMBER	S25-0061-PCR18
REV	B

APPENDIX SIX — PROTECTED CUSTOMARY RIGHTS SCHEDULE

<u>Protected Customary Right 1:</u>	Gathering driftwood
Holder of PCR	Ngāti Hinewaka
Limitation on Scale	None
Limitation on Extent	To take place within the boundaries depicted in the diagram referred to below, being the common marine and coastal area from Turakirae Head in the south-west and Āwhea River in the north-east, from the mean highwater springs out to a line parallel to mean high water springs three km out to sea, as well as the common marine and coast area from Āwhea River in the south-west and Te Ununu in the north-east from the mean highwater springs out to a line parallel to mean highwater springs three km out to sea.
Limitation on Frequency	None
Diagram of area where PCR can be carried out	S25-0061-PCR1B

<u>Protected Customary Right 2:</u>	General right of kaitiakitanga for the purposes of conservation measures and practices
Holder of PCR	Te Ātiawa
Limitation on Scale	None
Limitation on Extent	To only take place within the boundaries depicted in the diagram referred to below, being the common marine and coastal area from Turakirae Head in the west and Mukamukaiti in the east, from the mean highwater springs out to a line parallel to mean highwater springs three km out to sea.
Limitation on Frequency	None
Diagram of area where PCR can be carried out	S25-0061-PCR2B

<u>Protected Customary Right 3:</u>	General right of kaitiakitanga for the purposes of conservation measures and practices.
Holder of PCR	Ngāi Tūkoko and Ngāti Moe
Limitation on Scale	None
Limitation on Extent	To only take place within the boundaries depicted in the diagram referred to below, being the common marine and coastal area from Turakirae Head in the west and Mukamukaiti in the east, from the mean highwater springs out to a line parallel to mean highwater springs three km out to sea.
Limitation on Frequency	None
Diagram of area where PCR can be carried out	S25-0061-PCR3B

<u>Protected Customary Right 4:</u>	Conducting traditional practices including use of the maramataka
Holder of PCR	Ngāi Tūkoko and Ngāti Moe
Limitation on Scale	None
Limitation on Extent	To only take place within the boundaries depicted in the diagram referred to below, being the common marine and coastal area from Turakirae Head in the west and Kawakawa Point in the east, from the mean highwater springs out to a line parallel to mean highwater springs three km out to sea.
Limitation on Frequency	None
Diagram of area where PCR can be carried out	S25-0061-PCR4B

<u>Protected Customary Right 5:</u>	Collection of driftwood
Holder of PCR	Ngāi Tūkoko and Ngāti Moe
Limitation on Scale	None
Limitation on Extent	To only take place at Lake Ōnoke
Limitation on Frequency	None
Diagram of area where PCR can be carried out	S25-0061-PCR5B

<u>Protected Customary Rights 6 and 7:</u>	Catching of inanga
Holder of PCR	Ngāi Tūkoko and Ngāti Moe
Limitation on Scale	None
Limitation on Extent	To only take place at Lake Ōnoke and Whāngaimoana
Limitation on Frequency	None
Diagram of area where PCR can be carried out	S25-0061-PCR6B S25-0061-PCR7B

<u>Protected Customary Right 8:</u>	Collection of harakeke
Holder of PCR	Ngāi Tūkoko and Ngāti Moe
Limitation on Scale	None
Limitation on Extent	To only take place from Ngawi to Kawakawa Point
Limitation on Frequency	None
Diagram of area where PCR can be carried out	S25-0061-PCR8B

<u>Protected Customary Rights 9A and 9B:</u>	Collecting sand and stones, shingle and detritus
Holder of PCR	Ngāti Hinewaka
Limitation on Scale	None
Limitation on Extent	To only take place within the boundaries depicted in the diagram referred to below, being between Te Kakau in the west and Āwhea River in the east (PCR 9A), and between the Āwhea River in the west and Waikekeno in the east (PCR 9B), from the mean highwater springs out to a line parallel to mean highwater spring three km out to sea.
Limitation on Frequency	None
Diagram of area where PCR can be carried out	S25-0061-PCR9B [note that the seaward limit of the order is three km, not 10km as shown in the diagram]

<u>Protected Customary Right 10:</u>	General right of kaitiakitanga for the purposes of conservation measures and practices
Holder of PCR	Ngāi Tūmapūhia
Limitation on Scale	None
Limitation on Extent	To only take place within the boundaries depicted in the diagram below, being Āwhea River in the south-west and Whareama in the north-east, from the mean highwater springs out to a line parallel to mean highwater springs 10 km out to sea.
Limitation on Frequency	None
Diagram of area where PCR can be carried out	S25-0061-PCR10B

Protected Customary Right 11:	Use of the maramataka
Holder of PCR	Ngāi Tūmapūhia
Limitation on Scale	None
Limitation on Extent	To only take place within the boundaries depicted in the diagram referred to below, being Āwhea River in the south-west and Whareama in the north-east, from the mean highwater springs out to a line parallel to mean highwater springs 10 km out to sea.
Limitation on Frequency	None
Diagram of area where PCR can be carried out	S25-0061-PCR11B

Protected Customary Right 12:	Collection of water
Holder of PCR	Ngāi Tūmapūhia
Limitation on Scale	None
Limitation on Extent	To only take place within the boundaries depicted in the diagram referred to below, being Āwhea River in the south-west and Whareama in the north-east, from the mean highwater springs out to a line parallel to mean highwater springs three km out to sea.
Limitation on Frequency	None
Diagram of area where PCR can be carried out	S25-0061-PCR12B

Protected Customary Right 13	Catching of inanga
Holder of PCR	Ngāi Tūmapūhia
Limitation on Scale	None
Limitation on Extent	To only take place at Kaihoata and Pahaoa River
Limitation on Frequency	None
Diagram of area where PCR can be carried out	S25-0061-PCR13B

Protected Customary Rights 14, 15 & 16:	Collection of water
Holder of PCR	Ngāti Hāmua (on behalf of Rangitāne)
Limitation on Scale	For ceremonial purposes, medicinal properties and for use when returning inland
Limitation on Extent	To only take place at Waikekeno, Glenburn and Te Ununu.
Limitation on Frequency	None
Diagram of area where PCR can be carried out	S25-0061-PCR14B S25-0061-PCR15B S25-0061-PCR16B

<u>Protected Customary Right 17:</u>	Taking, use, management and/or preservation of rocks, driftwood and shells
Holder of PCR	Ngāi Tūmapūhia
Limitation on Scale	None
Limitation on Extent	To only take place at Te Unuunu
Limitation on Frequency	None
Diagram of area where PCR can be carried out	S25-0061-PCR17C

APPENDIX SEVEN — WĀHI TAPU SCHEDULE

Wāhi tapu 1: Te Kopi (Ngāti Hinewaka)	Significant coastal papakāinga; coastal urupā being eroded by the moana, risk of kōiwi washing out.
Prohibition / Restrictions on access	Reasons
<p>1. The order holder may at any time, and in accordance with tikanga and the agreed Protocol (attached to this judgment as Annexure B) impose a rāhui where a triggering event, such as and similar to, a drowning, discovery of tūpāpaku (a dead body), discovery of taonga, significant polluting event such as an oil or sewage spill, a whale stranding or a severe storm event that causes significant numbers of fish or other marine life to be washed up or stranded on the beach.</p>	<p>As set out in the standard wāhi tapu prohibitions and restrictions, attached as Annexure A.</p>
<p>2. No new structures or infrastructure are to be erected within the boundaries of the wāhi tapu.</p>	<p>As set out in the standard wāhi tapu prohibitions and restrictions, attached as Annexure A.</p>
<p>3. Persons in the wāhi tapu area must not damage or deface or materially alter the natural physical features of the wāhi tapu area.</p>	<p>As set out in the standard wāhi tapu prohibitions and restrictions, attached as Annexure A.</p>
<p>Exemptions for specified individuals: For Ngāti Hinewaka to carry out their protected customary rights (except in the event of a rāhui being imposed).</p>	
<p>Limitation on Extent: The extent of the wāhi tapu boundary is depicted in survey plan S25-0061-WT1C.</p>	

Wāhi tapu 2: Pararaki (Ngāti Hinewaka)	Significant coastal papakāinga; coastal urupā being eroded by the moana, risk of kōiwi washing out.
Prohibition / Restrictions on access	Reasons
<p>1. The order holder may at any time, and in accordance with tikanga and the agreed Protocol (attached to this judgment as Annexure B) impose a rāhui where a triggering event, such as and similar to, a drowning, discovery of tūpāpaku (a dead body), discovery of taonga, significant polluting event such as an oil or sewage spill, a whale stranding or a severe storm event that causes significant numbers of fish or other marine life to be washed up or stranded on the beach.</p>	<p>As set out in the standard wāhi tapu prohibitions and restrictions, attached as Annexure A.</p>
<p>2. Persons in the wāhi tapu area must not damage or deface or materially alter the natural physical features of the wāhi tapu area.</p>	<p>As set out in the standard wāhi tapu prohibitions and restrictions, attached as Annexure A.</p>
Exemptions for specified individuals: N/A	
Limitation on Extent: The extent of the wāhi tapu boundary is depicted in survey plan S25-0061-WT2C.	

Wāhi tapu 3: Kārearea (Ngāti Hinewaka)	Cultural and archaeological significance; burials in sand dunes at risk of erosion by the moana.
Prohibition / Restrictions on access	Reasons
1. The order holder may at any time, and in accordance with tikanga and the agreed Protocol (attached to this judgment as Annexure B) impose a rāhui where a triggering event, such as and similar to, a drowning, discovery of tūpāpaku (a dead body), discovery of taonga, significant polluting event such as an oil or sewage spill, a whale stranding or a severe storm event that causes significant numbers of fish or other marine life to be washed up or stranded on the beach.	As set out in the standard wāhi tapu prohibitions and restrictions, attached as Annexure A.
2. No new structures or infrastructure are to be erected within the boundaries of the wāhi tapu.	As set out in the standard wāhi tapu prohibitions and restrictions, attached as Annexure A.
3. Persons in the wāhi tapu area must not damage or deface or materially alter the natural physical features of the wāhi tapu area.	As set out in the standard wāhi tapu prohibitions and restrictions, attached as Annexure A.
Exemptions for specified individuals: N/A	
Limitation on Extent: The extent of the wāhi tapu boundary is depicted in survey plan S25-0061-WT3C.	

<p>Wāhi tapu 4: Ngā Rā a Kupe (Ngāti Hinewaka)</p>	<p>Historical and cultural significance: Kupe and his companion Ngake contested to make a sail in the shortest time. Sails visible as a rock formation, extending into moana.</p>
<p>Prohibition / Restrictions on access</p>	<p>Reasons</p>
<p>1. The order holder may at any time, and in accordance with tikanga and the agreed Protocol (attached to this judgment as Annexure B) impose a rāhui where a triggering event, such as and similar to, a drowning, discovery of tūpāpaku (a dead body), discovery of taonga, significant polluting event such as an oil or sewage spill, a whale stranding or a severe storm event that causes significant numbers of fish or other marine life to be washed up or stranded on the beach.</p>	<p>As set out in the standard wāhi tapu prohibitions and restrictions, attached as Annexure A.</p>
<p>2. No new structures or infrastructure are to be erected within the boundaries of the wāhi tapu.</p>	<p>As set out in the standard wāhi tapu prohibitions and restrictions, attached as Annexure A.</p>
<p>3. Persons in the wāhi tapu area must not damage or deface or materially alter the natural physical features of the wāhi tapu area.</p>	<p>As set out in the standard wāhi tapu prohibitions and restrictions, attached as Annexure A.</p>
<p>Exemptions for specified individuals: N/A</p>	
<p>Limitation on Extent: The extent of the wāhi tapu boundary is depicted in survey plan S25-0061-WT4C.</p>	

Wāhi tapu 5: Matakitaki-a-Kupe (Ngāti Hinewaka)	Place of cultural significance: where Kupe made landfall. Bathing place used by Kupe’s daughters.
Prohibition / Restrictions on access	Reasons
1. The order holder may at any time, and in accordance with tikanga and the agreed Protocol (attached to this judgment as Annexure B) impose a rāhui where a triggering event, such as and similar to, a drowning, discovery of tūpāpaku (a dead body), discovery of taonga, significant polluting event such as an oil or sewage spill, a whale stranding or a severe storm event that causes significant numbers of fish or other marine life to be washed up or stranded on the beach.	As set out in the standard wāhi tapu prohibitions and restrictions, attached as Annexure A.
2. No new structures or infrastructure are to be erected within the boundaries of the wāhi tapu.	As set out in the standard wāhi tapu prohibitions and restrictions, attached as Annexure A.
3. Persons in the wāhi tapu area must not damage or deface or materially alter the natural physical features of the wāhi tapu area.	As set out in the standard wāhi tapu prohibitions and restrictions, attached as Annexure A.
Exemptions for specified individuals: N/A	
Limitation on Extent: The extent of the wāhi tapu boundary is depicted in survey plan S25-0061-WT5C.	

Wāhi tapu 6: Titirangi (Ngāti Hinewaka)	Significant coastal papakāinga; significant cultural significance: rock named Te Kakau a Kupe (the handle of Kupe’s adze).
Prohibition / Restrictions on access	Reasons
1. The order holder may at any time, and in accordance with tikanga and the agreed Protocol (attached to this judgment as Annexure B) impose a rāhui where a triggering event, such as and similar to, a drowning, discovery of tūpāpaku (a dead body), discovery of taonga, significant polluting event such as an oil or sewage spill, a whale stranding or a severe storm event that causes significant numbers of fish or other marine life to be washed up or stranded on the beach.	As set out in the standard wāhi tapu prohibitions and restrictions, attached as Annexure A.
2. No new structures or infrastructure are to be erected within the boundaries of the wāhi tapu.	As set out in the standard wāhi tapu prohibitions and restrictions, attached as Annexure A.
3. Persons in the wāhi tapu area must not damage or deface or materially alter the natural physical features of the wāhi tapu area.	As set out in the standard wāhi tapu prohibitions and restrictions, attached as Annexure A.
Exemptions for specified individuals: N/A	
Limitation on Extent: The extent of the wāhi tapu boundary is depicted in survey plan S25-0061-WT6C.	

Wāhi tapu 7: Te Awaiti (Ngāti Hinewaka)	Significant coastal papakāinga; coastal urupā being eroded by the moana.
Prohibition / Restrictions on access	Reasons
1. The order holder may at any time, and in accordance with tikanga and the agreed Protocol (attached to this judgment as Annexure B) impose a rāhui where a triggering event, such as and similar to, a drowning, discovery of tūpāpaku (a dead body), discovery of taonga, significant polluting event such as an oil or sewage spill, a whale stranding or a severe storm event that causes significant numbers of fish or other marine life to be washed up or stranded on the beach.	As set out in the standard wāhi tapu prohibitions and restrictions, attached as Annexure A.
2. No new structures or infrastructure are to be erected within the boundaries of the wāhi tapu.	As set out in the standard wāhi tapu prohibitions and restrictions, attached as Annexure A.
3. Persons in the wāhi tapu area must not damage or deface or materially alter the natural physical features of the wāhi tapu area.	As set out in the standard wāhi tapu prohibitions and restrictions, attached as Annexure A.
Exemptions for specified individuals: N/A	
Limitation on Extent: The extent of the wāhi tapu boundary is depicted in survey plan S25-0061-WT7C.	

<p>Wāhi tapu 8: Punaruku (Ngāti Hinewaka)</p>	<p>Punaruku Lagoon and adjoining wetlands site of cultural significance and source of freshwater. Wāhi tapu extends into the sea, where the freshwater flows and requires protection as one integrated wāhi tapu.</p>
<p>Prohibition / Restrictions on access</p>	<p>Reasons</p>
<p>1. The order holder may at any time, and in accordance with tikanga and the agreed Protocol (attached to this judgment as Annexure B) impose a rāhui where a triggering event, such as and similar to, a drowning, discovery of tūpāpaku (a dead body), discovery of taonga, significant polluting event such as an oil or sewage spill, a whale stranding or a severe storm event that causes significant numbers of fish or other marine life to be washed up or stranded on the beach.</p>	<p>As set out in the standard wāhi tapu prohibitions and restrictions, attached as Annexure A.</p>
<p>Exemptions for specified individuals: N/A</p>	
<p>Limitation on Extent: The extent of the wāhi tapu boundary is depicted in survey plan S25-0061-WT8C.</p>	

Wāhi tapu 9: Te Unuunu (Ngāi Tūmapūhia)	Tapu reef systems, toka and rua, named for tīpuna; tapu kelp varieties found here; taniwha residing in the channel.
Prohibition / Restrictions on access	Reasons
1. The order holder may at any time, and in accordance with tikanga and the agreed Protocol (attached to this judgment as Annexure B) impose a rāhui where a triggering event, such as and similar to, a drowning, discovery of tūpāpaku (a dead body), discovery of taonga, significant polluting event such as an oil or sewage spill, a whale stranding or a severe storm event that causes significant numbers of fish or other marine life to be washed up or stranded on the beach.	As set out in the standard wāhi tapu prohibitions and restrictions, attached as Annexure A.
2. No new structures or infrastructure are to be erected within the boundaries of the wāhi tapu.	As set out in the standard wāhi tapu prohibitions and restrictions, attached as Annexure A.
3. Prohibition on removal from the wāhi tapu area of any material quantities of natural materials and/or any taonga (such as historic artifact or precious stones) or kōiwi (human bones requiring burial).	As set out in the standard wāhi tapu prohibitions and restrictions, attached as Annexure A.
4. Persons in the wāhi tapu area must not damage or deface or materially alter the natural physical features of the wāhi tapu area.	As set out in the standard wāhi tapu prohibitions and restrictions, attached as Annexure A.
Exemptions for specified individuals: For Ngāi Tūmapūhia to exercise its protected customary rights (except in the event of a rāhui being in place).	
Limitation on Extent: The extent of the wāhi tapu boundary is depicted in survey plan S25-0061-WT9D.	

<p>Wāhi tapu 10: Waipupu (Ngāi Tūmapūhia)</p>	<p>Historical kāinga with ūranga waka; place where Pouhokio gathered the women of Ngāi Tūmapūhia to perform a haka to deter a taua travelling down the coast.</p>
<p>Prohibition / Restrictions on access</p>	<p>Reasons</p>
<p>1. The order holder may at any time, and in accordance with tikanga and the agreed Protocol (attached to this judgment as Annexure B) impose a rāhui where a triggering event, such as and similar to, a drowning, discovery of tūpāpaku (a dead body), discovery of taonga, significant polluting event such as an oil or sewage spill, a whale stranding or a severe storm event that causes significant numbers of fish or other marine life to be washed up or stranded on the beach.</p>	<p>As set out in the standard wāhi tapu prohibitions and restrictions, attached as Annexure A.</p>
<p>2. No new structures or infrastructure are to be erected within the boundaries of the wāhi tapu.</p>	<p>As set out in the standard wāhi tapu prohibitions and restrictions, attached as Annexure A.</p>
<p>3. Prohibition on removal from the wāhi tapu area of any material quantities of natural materials and/or any taonga (such as historic artifact or precious stones) or kōiwi (human bones requiring burial).</p>	<p>As set out in the standard wāhi tapu prohibitions and restrictions, attached as Annexure A.</p>
<p>4. Persons in the wāhi tapu area must not damage or deface or materially alter the natural physical features of the wāhi tapu area.</p>	<p>As set out in the standard wāhi tapu prohibitions and restrictions, attached as Annexure A.</p>
<p>Exemptions for specified individuals: For Ngāi Tūmapūhia to exercise its protected customary rights (except in the event of a rāhui being in place).</p>	
<p>Limitation on Extent: The extent of the wāhi tapu boundary is depicted in survey plan S25-0061-WT10D.</p>	

<p>Wāhi tapu 11: Kaihoata (Ngāi Tūmapūhia)</p>	<p>Historical and cultural significance; Tūmapūhia lived in a pa at the Kaihoata river mouth; Ngāi Tūmapūhia tīpuna practised their rituals on the beach to the south of the river mouth; Ahirara cliff bank at north of river mouth is the place of an urupā, which has been eroded by the moana; fossilised tree stumps, which are seen as Ngāi Tūmapūhia tīpuna, at Ahirara where the awa meets the moana.</p>
<p>Prohibition / Restrictions on access</p>	<p>Reasons</p>
<p>1. The order holder may at any time, and in accordance with tikanga and the agreed Protocol (attached to this judgment as Annexure B) impose a rāhui where a triggering event, such as and similar to, a drowning, discovery of tūpāpaku (a dead body), discovery of taonga, significant polluting event such as an oil or sewage spill, a whale stranding or a severe storm event that causes significant numbers of fish or other marine life to be washed up or stranded on the beach.</p>	<p>As set out in the standard wāhi tapu prohibitions and restrictions, attached as Annexure A. when the site is in an increased or enhanced state of tapu.</p>
<p>2. No new structures or infrastructure are to be erected within the boundaries of the wāhi tapu.</p>	<p>As set out in the standard wāhi tapu prohibitions and restrictions, attached as Annexure A.</p>
<p>3. Prohibition on removal from the wāhi tapu area of any material quantities of natural materials and/or any taonga (such as historic artifact or precious stones) or kōiwi (human bones requiring burial).</p>	<p>As set out in the standard wāhi tapu prohibitions and restrictions, attached as Annexure A.</p>
<p>4. Persons in the wāhi tapu area must not damage or deface or materially alter the natural physical features of the wāhi tapu area.</p>	<p>As set out in the standard wāhi tapu prohibitions and restrictions, attached as Annexure A.</p>
<p>Exemptions for specified individuals: For Ngāi Tūmapūhia to carry out their protected customary rights (except in the event of a rāhui being imposed).</p>	
<p>Limitation on Extent: The extent of the wāhi tapu boundary is depicted in survey plan S25-0061-WT11C.</p>	

Wāhi tapu 12: Karaka Bay (Ngāi Tūmapūhia)	Kōiwi of Ngāi Tūmapūhia tīpuna which fell off AHIRARA cliff washed up here.
Prohibition / Restrictions on access	Reasons
1. The order holder may at any time, and in accordance with tikanga and the agreed Protocol (attached to this judgment as Annexure B) impose a rāhui where a triggering event, such as and similar to, a drowning, discovery of tūpāpaku (a dead body), discovery of taonga, significant polluting event such as an oil or sewage spill, a whale stranding or a severe storm event that causes significant numbers of fish or other marine life to be washed up or stranded on the beach.	As set out in the standard wāhi tapu prohibitions and restrictions, attached as Annexure A.
2. No new structures or infrastructure are to be erected within the boundaries of the wāhi tapu.	As set out in the standard wāhi tapu prohibitions and restrictions, attached as Annexure A.
3. Prohibition on removal from the wāhi tapu area of any material quantities of natural materials and/or any taonga (such as historic artifact or precious stones) or kōiwi (human bones requiring burial).	As set out in the standard wāhi tapu prohibitions and restrictions, attached as Annexure A.
4. Persons in the wāhi tapu area must not damage or deface or materially alter the natural physical features of the wāhi tapu area.	As set out in the standard wāhi tapu prohibitions and restrictions, attached as Annexure A.
Exemptions for specified individuals: For Ngāi Tūmapūhia to carry out their protected customary rights (except in the event of a rāhui being imposed).	
Limitation on Extent: The extent of the wāhi tapu is depicted in survey plan S25-0061-WT12C.	

ANNEXURE A — STANDARD WĀHI TAPU PROHIBITIONS/ RESTRICTIONS

Prohibitions/Restrictions	Reasons
<p>1.1 The CMT holders may at any time, and in accordance with tikanga and the agreed Protocol, impose a rāhui where a triggering event such as and similar to a drowning, discovery of tūpāpaku, discovery of taonga, significant polluting event such as oil or sewage spill, whale stranding or severe storm event that causes significant numbers of fish or other marine life to be washed up or stranded on the beach</p>	<p>The ability to impose rāhui is to be able:</p> <ul style="list-style-type: none"> • to protect the mauri (life force) of the site, and the ngakauora (health and wellbeing) of people; and to • to protect, respect and restore the Te Taiao (the natural environment) of the wāhi tapu area, <p>when the site is in an increased or enhanced state of tapu.</p>
<p>1.2 Persons in the wāhi tapu area must not damage or deface, or materially alter the natural physical features of the wāhi tapu area.</p>	<p>The requirement not to damage, deface or materially alter the natural physical features of the site, is to protect, respect and restore Te Taiao (the natural environment) of the wāhi tapu area.</p>
<p>1.3 Prohibition on removal from the wāhi tapu area of any material quantities of natural materials and/or any taonga (such as historic artifacts or precious stones) or kōiwi (human bones requiring burial).</p>	<p>The prohibition on removal of any material quantities of natural materials and/or any taonga or kōiwi is:</p> <ul style="list-style-type: none"> • to protect the mauri (life force) of the wāhi tapu and the ngakauora (health and wellbeing) of the descendants connected to the wāhi tapu; • to protect, respect and restore Te Taiao (the natural environment) of the wāhi tapu area; and • to respect and not disturb any ūrupa.
<p>1.4 No new structures or infrastructure are to be erected within the boundaries of the wāhi tapu.</p>	<p>The prohibition on erecting new structures or infrastructure is:</p> <ul style="list-style-type: none"> • to protect the mauri (life force) of the wāhi tapu and the ngakauora (health and wellbeing) of the descendants connected to the wāhi tapu; • to protect, respect and restore Te Taiao (the natural environment) of the wāhi tapu area; and • to respect and not disturb any ūrupa.

Proviso

Nothing in these restrictions is intended to prevent fishing vessels from launching and landing their vessels, provided this is done in a manner that is respectful of the wāhi tapu and minimises the disturbance to the physical environment, and that commercial vessels will follow the established industry code of practice in respect of preventing any fuel or oil spills.

Definition:

- The reference to “**taonga**” and “**natural materials**” does not include any fish, aquatic life or seaweed, the taking of which is regulated by the Fisheries Act 1996.
- The reference to “**the agreed Protocol**” means the written Protocol agreed by the order holders for Ngāti Hinewaka and Ngāi Tūmapūhia and the Seafood Industry representatives at the time of the making of this Order (or are varied from time to time with the written agreement of both).

Exclusions

To avoid doubt, these conditions do not prevent:

1. Greater Wellington Regional Council from carrying out its statutory functions (such as environmental monitoring, compliance and enforcement, flood protection, catchment management, pest management and maritime safety) in accordance with relevant legislation such as the Resource Management Act 1991 (RMA), Local Government Act 2002, Biosecurity Act 1993, Maritime Transport Act 1994, or Water and Soil Conservation Act 1967. Before carrying out any of these functions in a wāhi tapu area or wāhi tapu area, the Council will provide prior notice to the order holder and will, subsequent to carrying out the activity, provide a report to the order holder. If requested by the order holder, the Council will also discuss with the order holder whether any cultural support or advice is necessary to support the safe delivery of these functions. To avoid doubt, this exclusion does not limit or otherwise affect the operation of the RMA permission right as provided for under the Takutai Moana Act; or
2. In addition, and without limitation to the above condition, a person from carrying out an activity contrary to the wāhi tapu conditions, if that person has beforehand sought and obtained the permission of the order holder.

Advice note:

In accordance with section 81(4) of the Takutai Moana Act it is not an offence for a person to do anything inconsistent with these conditions if:

- the person is carrying out an emergency activity as defined by section 63 of the Takutai Moana Act; or
- they are carrying out any of the PCR activities listed in Appendix D below.

ANNEXURE B — RĀHUI PROTOCOL

Relating to imposition of rāhui within the wāhi tapu area protection areas recognised under the Marine and Coastal Area (Takutai Moana) Act 2011

- 1 The terms of the agreed Protocol between the applicant groups and the Seafood Industry representatives relating to imposition of a rāhui within any of the wāhi tapu area protection areas recognised by the High Court under the Marine and Coastal Area (Takutai Moana) Act 2011, are as follows:
 - 1.1 In order to ensure timely and efficient communication between the hapū and the Seafood Industry, each will nominate a representative through whom communications will pass (including the relevant telephone numbers and email addresses).
 - 1.2 In the event the hapū proposes to establish a rāhui that might affect fishing, the hapū representative will promptly advise the Seafood Industry's representative of the:
 - (a) wāhi tapu area (or part area if appropriate) subject to the rāhui;
 - (b) nature of the proposed restrictions within that area; and
 - (c) the intended duration of the rāhui.
 - 1.3 Seafood Industry undertakes to actively manage any reported infringements of rāhui and report them to the hapū.
 - 1.4 During the time the rāhui remains in force, the hapū and Seafood Industry representatives will communicate periodically to discuss whether any modifications are necessary or appropriate in terms of the rāhui, including its duration and when the rāhui should be lifted.
- 2 The terms of this protocol may be amended at any time by written agreement between the applicant groups (or the relevant CMT rights holder) and the Seafood Industry representatives.